Historical Notes on the Discovery of the Ruins, The Founding of the Town, and the Origin and Significance of the Name of Palenque

ARNULFO HARDY GONZALEZ, M.D.
(translated by J. Kathryn Josserand)

A consideration of the discovery of Palenque has been an obligatory theme for investigators who have taken on the task of clarifying the historical past of this great cultural legacy of the Maya civilization. One early historian, Manuel Larráinzar, mentions in his “Historia de Chiapa y Guatemala” (a chapter in his five-volume study, 1875–1878) that the ruins of Palenque were discovered in 1740 by the priest of Palenque and Tumbalá, Don Antonio Solís. But the majority of the early sources attributed the discovery of the ruins of Palenque to the canon of Chiapas, Ramón Ordoñez y Aguiar.

In 1773, Ordoñez sent a letter to the president of the Real Audiencia (Royal High Court) of Guatemala, to whose jurisdiction Chiapas belonged, stating that he “had knowledge of a town in ruins”; this constitutes the first official notice we have of Palenque. But the research of Beatriz de la Fuente indicates that “Ordoñez never had the opportunity to know Palenque personally, [and] all his information was given to him by his uncle, Antonio de Solís” (de la Fuente 1968:15).

Furthermore, much earlier than the earliest historical mention of the ruins of Palenque, during the Spanish conquest in the sixteenth century, there was another person whose activities are important to the clarification of this historical overview of Palenque: Fray Pedro Lorenzo de la Nada.

The Founding of Palenque

In the year 1560, at the invitation of Fray Domingo de Azcona, Fray Pedro Lorenzo de la Nada came to the royal capital (today San Cristóbal de las Casas) from San Estéban de Salamanca (Spain), to work in the Indian towns. In 1561, he began his missionary work by learning the Tzotzil and Tzeltal languages. By 1564, he had resettled the Pochutla Indians in the town of Ocosingo and had similarly resettled in Yaxalum (today Yajalón) the Tzeltal Indians who previously lived in Ocot. Those who lived to the north of Ocosingo were resettled in the town of Bachajón. He also collected the dispersed Chol

Indians and settled them into the towns of Tumbalá and Tila, and it was in these last towns that he “became enamored of the sonorous sound of the Chol language” (de Vos 1980:24). Fray Pedro Lorenzo de la Nada was probably the first missionary to approach the Chol Indians in their own language, and he also became familiar with their life and culture, as well as their history. It is his commentary on the history of the Chols that states that they themselves “mention some abandoned temples and palaces at the foot of the range of hills which borders the plain of Tabasco, near the River Chacamáx” (de Vos 1980:24–25).

Later on, Fray Pedro Lorenzo learned of the Lacandón Indians and soon made a trip to Lacantún to invite them to join in the peace which had been established with their allies, the Pochutecs, the Tzeltals, and the Chols. But the Lacandóns categorically rejected his offer,

so Fray Pedro walked towards the north of the Lacandón Jungle, where he discovered many Chol families still living in small hamlets according to their ancient customs. These families he gently invited to leave their huts in order to follow him to a new town which he had prepared for them near the River Chacamáx, at the foot of a range of hills where some ruins of singular beauty were situated. With the Indians who accepted his invitation, Fray Pedro founded, by the year 1567, the town of Palenque, giving homage with this name to the ancient “palenque”-[“fenced site, fortified place, walled city”] whose vestiges he had encountered at a short distance from the new site. [de Vos 1980:34]

Thus, Fray Pedro not only founded the town of Palenque, but so named the town because of the nearby ruins. That is, he knew of the ruins almost 200 years before the “discovery” of Palenque according to the early historians cited above.

The Bells of Palenque

Between the years of 1567 and 1573, Fray Pedro Lorenzo made two trips to Spain to arrange for the legal foundation of the town of Palenque; almost certainly on his last



Fig. 1 Palenque Bell.

trip he brought the three bells (large, medium, and small) that he presented to the Palenque Chol community as a symbol of the founding of their town; the three bells carry the date 1573. During the present century, these bells began to appear in important historical documents. In an article by Augusto Molina, entitled “Palenque—The Archaeological City Today,” there is a photo of the town church, taken in 1904 by an expedition of the Peabody Museum of Harvard University, in which the bells can be seen, even though the photo was not taken for this purpose (Molina 1978:2).

In 1923, Franz Blom undertook an expedition to Palenque, and in his report on this expedition he also published a photograph of the church bell tower, in which the three bells can again be seen (Blom 1923:15). In 1934, when the National Institute of Anthropology and History took charge of the ruins of Palenque, Miguel Angel Fernández, the archaeologist in charge of the explorations there, made reference in the part of his report touching on the town of Palenque to the fact that one of the bells carries the date of 1573 (García Moll 1985:116). In 1980, Jan de Vos published a photograph of the largest of the bells of Palenque in his book on Fray Pedro (de Vos 1980:89). In 1984, I took a photograph of this same bell, which was published on the cover of my

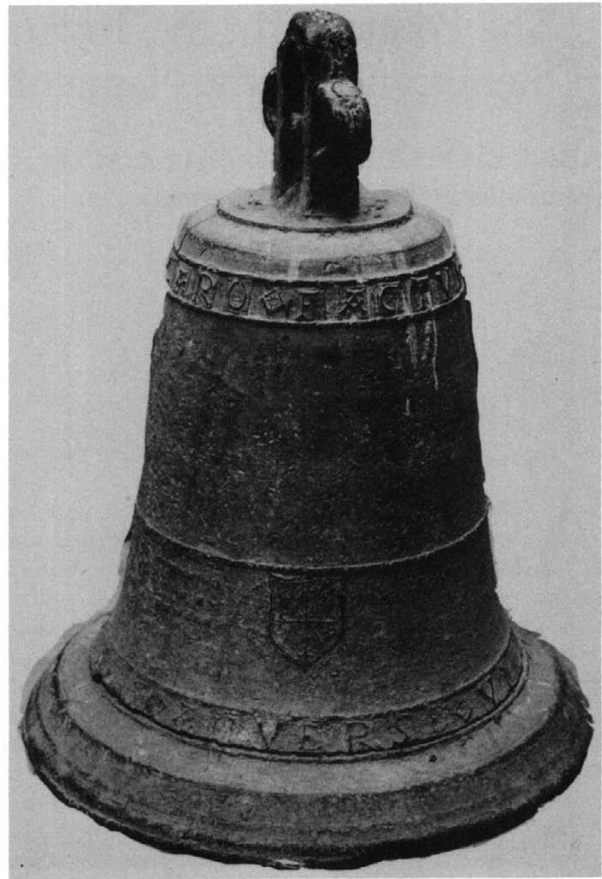

Fig. 2 Palenque Bell.

monograph *Palenque: Pasado y Presente* (Hardy 1985). In 1985, this bell was given to a community within the municipality of Palenque; it was later retrieved (although in two pieces), and today can be found newly sheltered in the town church.

Now, what is the importance of the bells? First, they are objects that require protection because of their historical significance; second, they are intimately related to the discovery of the ruins of Palenque; and third, the one bell remaining serves as indisputable testimony about the founding date of the town of Palenque.

The Origin of the Name “Palenque”

With regard to the origin and significance of the name of Palenque, various investigators have already undertaken to write about this theme. Some assert an Indian origin for the name, but the truth is, the word *palenque* is purely Spanish, and means, according to Spanish language dictionaries, “palisade or stockade of wood.”

In the field reports of Miguel Angel Fernández, published by Roberto García Moll in his book *Palenque 1926–1945* (1985), Fernández referred to the word *palenque* as being of Spanish origin and meaning “palisade, that is, an area surrounded by wooden stakes”; he com-

mented that “the natives of the area referred to Palenque by the name of Otolum.” Further along he stated that “Waldeck writes it Ototiun, ‘house of stone,’ derived from the native words *otote* and *tunich*” (García Moll 1985:22).

“Gho Chan” and “Na Chan” are other names for Palenque, invented by the canon Ramón Ordoñez y Aguiar in his report “Historia del Cielo y de la Tierra,” as a result of his supposed discovery of the ruins (Becerra 1980:133). Later visitors, like Dupaix in 1807, Stephens in 1840, and Mahler in 1877, agree that the Spanish word *palenque* means “fortified place” (cited in Becerra 1980:243). Jan de Vos brought to light an important document from 1629, in which the word *palenque* is used in the sense of “a fenced site, a fortified place, a walled city” (de Vos 1980:81), referring to a ruin near Ocosingo.

The historian Vicente Piñeda invented a Sendal (Tzeltal) etymology for the word *palenque*; he proposed that the correct word was Japalenque, which he translates as “Is that a priest?” Furthermore, he believed that Otolum is an alteration of Jotulum, which he translates as “excavated land.” The Palenque historian Domingo Lacroix interpreted *palenque* as a Chol word with the following composition: *pal*, “son”; *en*, “of” or “where”; and *quej*, “deer”; that is, “the land of the sons of the deer.” We insist that the name Palenque has a Spanish origin. Where, then, can these meanings have come from?

Otulum or Otolum is the name of the most important

stream that begins in the ruins of Palenque. This name is a word of Chol origin whose parts mean: *otot*, “house”; *tul*, “strong”; *lum*, “land”—that is, “strong house land” or “fortified place” (Becerra 1980:243). Given this explanation, there is clearly a very close relation between the Spanish name “Palenque” and the Chol name “Otolum” or “Otulum,” since both words have the same meaning. Becerra remarked that “whoever gave the Spanish name of Palenque [to the town] penetrated the secret of the Chol name [of the ruins], and this could not have been done without the help of those same Indians” (1980:251).

In conclusion, there was only one person in the early history of Palenque who had knowledge, first, of the language of the Indians, and, second, of the ruins (because they are referred to in the name given to the town), and who was a speaker of Spanish (since the word *palenque* is of Spanish origin). The material presented here shows that it was Fray Pedro Lorenzo de la Nada, who, besides having discovered the ruins, knew the “secret” of their Chol name. Looking for a Spanish word that would have a meaning similar to that of the Chol word, he “baptized” the town he founded with the Chol Indians with the name “Palenque.” The great Maya city also came to be known by this name, and it was possibly originally called by the Chol equivalent, “Otolum” or “Otulum,” a name still used today to refer to the most important stream that rises in the ruins of Palenque.

Bibliography

- Ackerman, Diane
1988 A Reporter at Large: Crocodilians. *The New Yorker* October 10:42–48.
- Adams, Richard E. W.
1971 *The Ceramics of Altar de Sacrificios*. Papers of the Peabody Museum of Archaeology and Ethnology 63(1). Cambridge, Mass.: Harvard University.
1973 Maya Collapse: Transformation and Termination in the Ceramic Sequence at Altar de Sacrificios. In *The Classic Maya Collapse*, edited by T. Patrick Culbert, pp. 133–163. Albuquerque: University of New Mexico Press.
1984 Rio Azul Project Report, Number 1. Final 1983 Report. Center for Archaeological Research, University of Texas at San Antonio.
1986 Rio Azul: Lost City of the Maya. *National Geographic* 169(4):420–451.
n.d. A Reevaluation of Maya Militarism. MS.
- Anders, Ferdinand
1963 *Das Pantheon der Maya*. Graz, Austria: Akademische Druck- und Verlagsanstalt.
- Anderson, A. H.
1958 Recent Discoveries at Caracol Site, British Honduras. In *Proceedings of the 32nd International Congress of Americanists*. Copenhagen.
1959. More Discoveries at Caracol, British Honduras. In *Actas del 33rd Congreso Internacional des Americanistas*. Costa Rica.
- Andrews IV, E. Wyllys
1970 *Balankanche, Throne of the Tiger Priest*. Middle American Research Institute Publication no. 32. New Orleans: Tulane University.
- Andrews IV, E. Wyllys, and E. Wyllys Andrews V
1980 *Excavations at Dzibilchaltun, Yucatan, Mexico*. Middle American Research Institute Publication no. 48. New Orleans: Tulane University.
- Andrews V, E. Wyllys
1981 Dzibilchaltun. In *Supplement to the Handbook of Middle American Indians*. Vol. 1, *Archaeology*, edited by Victoria R. Bricker and Jeremy A. Sabloff, pp. 313–341. Austin: University of Texas Press.
1982 Some Comments on Puuc Architecture of the Northern Yucatan Peninsula. In *The Puuc: New Perspectives*, edited by Lawrence C. Mills, pp. 1–17. Scholarly Studies in the Liberal Arts Publication no. 1. Pella, Iowa: Central College.
- Angulo V., Jorge
1987 The Chalcatzingo Reliefs: An Iconographic Analysis. In *Ancient Chalcatzingo*, edited by David C. Grove, pp. 133–158. Austin: University of Texas Press.
- Attinasi, John J.
1979 Chol Performance: Do Not Talk to Dogs, They Might Talk Back to You. In *Mayan Texts II*, edited by Louanna Furbee-Losee. IJAL-NATS Monograph 3:3–17.
- Aulie, H. Wilbur, and Evelyn W. de Aulie
1978 *Diccionario Ch'ol-Español, Español-Ch'ol*. Serie de Vocabularios y Diccionarios Indigenas Mariano Silva y Aceves, tomo 21. Mexico, D.F.: Instituto Lingüístico de Verano.
- Aveni, Anthony F.
1975 Possible Astronomical Orientations in Ancient Mesoamerica. In *Archaeoastronomy in Pre-Columbian America*, edited by Anthony F. Aveni, pp. 163–190. Austin: University of Texas Press.
1977 Concepts of Positional Astronomy Employed in Ancient Mesoamerican Architecture. In *Native American Astronomy*, edited by Anthony F. Aveni, pp. 3–20. Austin: University of Texas Press.
1980 *Skywatchers of Ancient Mexico*. Austin: University of Texas Press.
1983 The Moon and the Venus Table in the Dresden Codex: An Example of Commensuration in the Maya Calendar. Paper presented at the Conference on Ethnoastronomy, Washington, D.C.
- Aveni, Anthony F., and Horst Hartung
1976 Investigación Preliminar de las Orientaciones Astronómicas de Copan. *Yaxkin* 1(3):8–13.
1979 Some Suggestions About the Arrangement of Buildings at Palenque. In *Tercera Mesa Redonda de Palenque*, edited by Merle Greene Robertson and Donnan Call Jeffers, pp. 173–177. Palenque: Pre-Columbian Art Research Center.
1986 Maya City Planning and the Calendar. *Transactions of the American Philosophical Society* 76(pt. 1):1–81.
- Ayala Falcon, Maricela
1985 *El Fonetismo en la Escritura Maya*. Mexico, D.C.: Universidad Nacional Autonoma de Mexico, Centro de Estudios Mayas.

- Ball, Joseph W.
 1974 A Coordinate Approach to Northern Maya Prehistory: A.D. 700–1200. *American Antiquity* 39(1):85–93.
 1979 Ceramics, Culture History, and the Puuc Tradition: Some Alternative Possibilities. In *The Puuc: New Perspectives*, edited by Lawrence C. Mills, pp. 18–35. Scholarly Studies in the Liberal Arts publication no. 1. Pella, Iowa: Central College.
- Balsler, Carlos
 1974 *El Jade de Costa Rica*. San Jose, Costa Rica: Lehmann.
- Bardawil, Lawrence W.
 1976 The Principal Bird Deity in Maya Art: An Iconographic Study of Form and Meaning. In *The Art, Iconography & Dynastic History of Palenque, Part 3*, edited by Merle Greene Robertson, pp. 195–209. Pebble Beach, Calif.: Robert Louis Stevenson School.
- Barrera, Marciano
 1965 Apuntes sobre los rios de Usumacinta. *Periódico Oficial del Departamento de Yucatan*, Merida.
- Barrera Vasquez, Alfredo
 1943 Horoscopos Mayas o el Prognostico de los 20 Signos del Tzolkin, segun los Libros de Chilam Balam, de Kaua y de Mani. *Registro de Cultura Yucateca* 6, Merida (reissued in 1976, with a new appendix by José Diaz Bolio).
 1980 *Diccionario Maya Cordemex: Maya-Español, Español-Maya*. Merida, Mexico: Ediciones Cordemex.
- Barrera Vasquez, Alfredo, and Silvia Rendón
 1948 *El Libro de los Libros de Chilam Balam*. Mexico City: Fondo de Cultura Económica.
- Barthel, Thomas S.
 1953 Regionen des Regengottes (zur Deutung der unteren Teile der Seiten 65–69 in der Dresdener Mayahandschrift). *Ethnos* 18:86–105.
 1955 Versuch über die Inschriften von Chich'en Itza Viejo. *Baessler-Archiv*, N.F. Band 3:5–33.
 1966 Mesoamerikanische Fledermausdamonen. *Tribus* 15:101–124.
- Basauri, Carlos
 1931 *Tojolabales, Tzeltales y Mayas: Breves Apuntes Sobre Antropología, Etnografía y Lingüística*. Mexico, D.F.: Talleres Graficos de la Nación.
- Bassie, Karen
 1986 The Relationship Between Text and Image. Pt. 2, The Group of the Cross at Palenque. MS.
 In preparation The Relationship Between Text and Image. Pt. 1, Yaxchilan.
- Baudez, Claude F.
 1983 (editor) *Introducción a la arqueología de Copán, Honduras*. 3 vols. Tegucigalpa: Instituto Hondureño de Antropología e Historia.
 1984 Le Roi, La Balle et le Mais: Images du Jeu de Balle Maya. *Journal de la Société des Americanistes* 70:139–152.
 1985 The Knife and the Lancet: The Iconography of Sacrifice at Copan. In *Fourth Palenque Round Table, 1980*, edited by Elizabeth P. Benson (Merle Greene Robertson, General Editor), pp. 203–210. San Francisco: Pre-Columbian Art Research Institute.
 1988 Solar Cycle and Dynastic Succession in the Southeastern Maya Zone. In *The Southeast Classic Maya Zone: A Symposium at Dumbarton Oaks*, edited by Elizabeth H. Boone and Gordon R. Willey, pp. 125–148. Washington, D.C.: Dumbarton Oaks.
- In press The House of the Bacabs: An Iconographic Analysis of Structure 9N-82, Copan. In *The House of the Bacabs*, edited by David Webster. Washington, D.C.: Dumbarton Oaks.
- Baudez, Claude F., and A. S. Dowd
 1983 La Decoración del Templo. In *La Estructura 10L-18: Capítulo X*, edited by Marshall J. Becker and Charles D. Cheek, pp. 447–473. Vol. 2 of *Introducción a la Arqueología de Copán, Honduras*. Tegucigalpa: Instituto Hondureño de Antropología e Historia.
- Beadle, George
 1977 The Origins of Maize. In *The Origins of Agriculture*, edited by Charles Reed, pp. 615–635. The Hague: Mouton Publishers.
 1978 The Origin of *Zea mays*. In *Cultural Continuity in Mesoamerica*, edited by David L. Bowman, pp. 23–42. The Hague: Mouton Publishers.
- Becerra, Marcos E.
 1980 *Nombres Geográficos Indígenas del Estado de Chiapas*. Tabasco, Mexico: Consejo Editorial del Gobierno del Estado de Tabasco. (First edition Tuxtla Gutiérrez: Imprenta del Gobierno, 1930.)
- Becquelin, Pierre, and Claude F. Baudez
 1982 Tonina, une cité Maya du Chiapas (Mexique). *Etudes Mesoaméricaines* 6(2). Paris: Mission Archeologique et Ethnologique Française au Mexique. Tomes 2, 3.
- Betz, Carl P., and Linton Satterthwaite
 1981 *The Monuments and Inscriptions of Caracol, Belize*. University Museum Monograph no. 45. Philadelphia: The University Museum, University of Pennsylvania.
- Benson, Elizabeth P.
 1971 *An Olmec Figure at Dumbarton Oaks*. Studies in Pre-Columbian Art and Archaeology, no. 8. Washington, D.C.: Dumbarton Oaks.
- Bergh, Susan E.
 1985 An Analysis of the Drawings of the “Beau Relief.” Seminar paper. Columbia University, New York.
- Bergman, John F.
 1959 The Cultural Geography of Cacao in Aboriginal America and Its Commercialization in Early Guatemala. Ph.D. diss., Department of Geography, University of California, Los Angeles.
- Berjonneau, Gerald, and Jean-Louis Sonnerly
 1985 *Rediscovered Masterpieces of Mesoamerica: Mexico-Guatemala-Honduras*. Boulogne: Editions Arts.
- Berlin, Heinrich
 1955 News from the Maya World. *Ethnos* 20:201–209.
 1958 El glifo “emblema” en las inscripciones mayas. *Journal de la Société des Americanistes* 47:111–119.
 1963 The Palenque Triad. *Journal de la Société des Americanistes* 52:91–99.
- Bernal, Ignacio
 1969 *The Olmec World*. Berkeley: University of California Press.
- Beyer, Hermann
 1937 Studies on the Inscriptions of Chich'en Itzá. *Contributions to American Archaeology* 4(21). Carnegie Institution of Washington Publication no. 483. Washington, D.C.
 1969 Relaciones entre la civilización Teotihuacana y Azteca. In *Cien años de arqueología Mexicana*, pp. 245–272. El Mexico Antigua, tomo XI. Sociedad Alemana Mexicanista.

- Bloch, Maurice
1977 The Disconnection Between Power and Rank as a Process: An Outline of the Development of Kingdoms in Central Madagascar. In *The Evolution of Social Systems*, edited by J. Friedman and M. J. Rowlands, pp. 303–340. London: Duckworth.
- Blom, Frans
1923 *Las Ruinas de Palenque, Xupá y Finca Encanto*. Mexico, D.F.: Instituto Nacional de Antropología e Historia.
1953 *La Selva Lacandona y Tierras Colindantes*, Chiapas, Mexico. San Cristobal de las Casas, Chiapas.
- Blom, Frans, and Oliver La Farge
1926 *Tribes and Temples*. 2 vols. New Orleans: Tulane University.
- Bolles, John S.
1977 *Las Monjas: A Major Pre-Mexican Architectural Complex at Chichén Itzá*. Norman: University of Oklahoma Press.
- Borhegyi, Stephen F.
1959 The Composite or “Assemble-it-Yourself” Censer: A New Lowland Maya Variety of the Three-Pronged In-cense Burner. *American Antiquity* 25:51–58.
1965 Archaeological Synthesis of the Guatemalan Highlands. In *Handbook of Middle American Indians* (Robert Wauchope, General Editor). Vol. 2, *Archaeology of Southern Mesoamerica*, edited by Gordon R. Willey, pp. 3–58. Austin: University of Texas Press.
1969 The Pre-Columbian Ballgame: A Pan-Mesoamerican Tradition. *Proceedings of the 38th International Congress of Americanists* 1968(1):499–515. Munich.
- Borhegyi, Stephen, and Suzanne Borhegyi
1963 The Rubber Ball-Game of Ancient America. *Lore-Leaves* (Milwaukee Public Museum) 8.
- Bove, Frederick J.
1981 The Evolution of Chiefdoms and States on the Pacific Slope of Guatemala: A Spatial Analysis. Ph.D. diss., University of California, Los Angeles. (Available from University Microfilms, Ann Arbor, Michigan.)
1989a Settlement Classification Procedures in Formative Escuintla, Guatemala. In *New Frontiers in the Archaeology of the Pacific Coast of Southern Mesoamerica*, edited by Frederick J. Bove and Lynette Heller. Anthropological Research Papers, no. 19. Tempe: Arizona State University.
1989b Dedicated to the Costeños. Introduction. In *New Frontiers in the Archaeology of the Pacific Coast of Southern Mesoamerica*, edited by Frederick J. Bove and Lynette Heller. Anthropological Research Papers, no. 19. Tempe: Arizona State University.
- Brainerd, George
1958 *The Archaeological Ceramics of Yucatan*. University of California Anthropological Papers, no. 19. Berkeley.
- Brasseur de Bourbourg, Charles E.
1862 *Gramatica de la Lengua Quiche*. Vol. 2, pt. 2 of *Collections de Documents dans les Langues Indigenes*, edited by A. Beltrand. Paris.
- Breton, Adela C.
1907 Wall Painting at Chichén Itzá. *Proceedings of the 15th International Congress of Americanists*, pp. 165–169. Quebec.
- Bricker, Harvey M., and Victoria R. Bricker
1983 Classic Maya Predictions of Solar Eclipses. *Current Anthropology* 24(1):1–23.
- Bricker, Victoria R.
1973 *Ritual Humor in Highland Chiapas*. Austin: University of Texas Press.
1974 The Ethnographic Context of Some Traditional Mayan Speech Genres. In *Explorations in the Ethnography of Speaking*, edited by Richard Bauman and Joel Sherzer, pp. 368–388. Cambridge: Cambridge University Press.
1981 Las Ceremonias de Año Nuevo en los Monumentos Clasicos Mayas. Paper presented at the 15th Mesa Redonda de la Sociedad Mexicana de Antropología, June 21–27, San Cristobal de las Casas, Chiapas, Mexico.
1983 Directional Glyphs in Maya Inscriptions and Codices. *American Antiquity* 48:347–353.
1984 The Last Gasp of Maya Hieroglyphic Writing in the Books of Chilam Balam Chumayel and Chan Kan. Paper presented at the Colloquium on the Language of Writing in the Maya Region, April 23–24, University of Chicago.
1985 A Morphosyntactic Interpretation of Some Accession Compounds and Other Verbs in the Mayan Hieroglyphs. In *Fourth Palenque Round Table, 1980*, edited by Elizabeth P. Benson (Merle Greene Robertson, General Editor), pp. 67–85. San Francisco: Pre-Columbian Art Research Institute.
1986 *A Grammar of Mayan Hieroglyphs*. Middle American Research Institute Publication no. 56. New Orleans: Tulane University.
- Bricker, Victoria R., and Harvey M. Bricker
1986 Archaeoastronomical Implications of an Agricultural Almanac in the Dresden Codex. *Mexicon* 8(2): 29–35.
- Brinton, Daniel G.
1882 *The Maya Chronicle*. Brinton's Library of Aboriginal American Literature, no. 1. Philadelphia.
- Bruce S., Roberto D.
1976 *Textos y Dibujos Lacandones de Naja*. Colección Científica Lingüística, tomo 45. Mexico City: Instituto Nacional de Antropología e Historia.
1979 *Lacandon Dream Symbolism: Dream Symbolism and Interpretation Among the Lacandon Mayas of Chiapas, Mexico*. Vol. 2. Mexico, D.F.: Ediciones Euroamericanas Klaus Thiele.
- Brundage, Burr C.
1979 *The Fifth Sun: Aztec Gods, Aztec World*. Austin: University of Texas Press.
- Bullard, William R.
1965 Ruinas Ceremoniales Mayas en el Curso Inferior del Rio Lacantun, Mexico. *Estudios de Cultura Maya* 5: 41–51.
1970 *Topoxte: A Postclassic Maya Site in Peten, Guatemala*. Papers of the Peabody Museum of Archaeology and Ethnology 61(3):245–276. Cambridge, Mass.: Harvard University.
- Campbell, Lyle, and Terrence S. Kaufman
1976 A Linguistic Look at the Olmecs. *American Antiquity* 41(1):80–89.
- Canny, John
1983 Finding Edges and Lines in Images. Technical Report 720, Massachusetts Institute of Technology AI Lab. Cambridge, Mass.
- Carlson, John B.
1986 The Iconography of Rio Azul Tomb 12. Paper presented at the Sexta Mesa Redonda de Palenque, Mexico.
- Carmack, Robert M.
1981 *The Quiché Mayas of Uatatlán: The Evolution of a*

- Highland Guatemala Kingdom*. Norman: University of Oklahoma Press.
- Carmack, Robert M., and James L. Mondloch
1983 *El Título de Totonicapán*. Mexico, D.F.: Universidad Nacional Autónoma de México.
- Castro, José I.
1983 *The Sharks of North American Waters*. College Station: Texas A&M University Press.
- Cervantes, María Antonieta
1969 Dos elementos de uso ritual en el arte olmeca. *Anales del Instituto Nacional de Antropología e Historia*, 1967–1968. Epoca 7, Tomo 1:37–51. México.
- Charnay, Désiré
1885 *Les anciennes villes du Nouveau Monde: Voyages d'explorations au Mexique et l'Amérique Centrale*. Paris.
1888 *Ancient Cities of the New World*. New York: Harper and Brothers.
- Charniak, Eugene, and Drew V. McDermott
1985 *Introduction to Artificial Intelligence*. Reading, Mass.: Addison–Wesley.
- Chase, Arlen F.
1976 Topoxte and Tayasal: Ethnohistory in Archaeology. *American Antiquity* 41:154–167.
1983 A Contextual Consideration of the Tayasal-Paxcaman Zone, El Peten, Guatemala. Ph.D. diss., University of Pennsylvania.
1984 Organizational Aspects of Classic Period Santa Rita Corozal, Belize. Paper presented at the 83rd annual meeting of the American Anthropological Association, Denver.
1985a Archaeology in the Maya Heartland: The Tayasal-Paxcaman Zone, Lake Peten, Guatemala. *Archaeology* 38(1):32–39.
1985b Contextual Implications of Pictorial Vases from Tayasal, Peten. In *Fourth Palenque Round Table*, 1980, edited by Elizabeth P. Benson (Merle Greene Robertson, General Editor), pp. 193–201. San Francisco: Pre-Columbian Art Research Institute.
1985c Postclassic Peten Interaction Spheres: The View from Tayasal. In *The Lowland Maya Postclassic*, edited by Arlen F. Chase and Prudence D. Rice, pp. 184–205. Austin: University of Texas Press.
1985d Troubled Times: The Archaeology and Iconography of the Terminal Classic Southern Lowland Maya. In *Fifth Palenque Round Table*, 1983, edited by Virginia M. Fields (Merle Greene Robertson, General Editor), pp. 103–114. San Francisco: Pre-Columbian Art Research Institute.
1986 Time Depth or Vacuum: The 11.3.0.0.0 Correlation and the Lowland Maya Postclassic. In *Late Lowland Maya Civilization: Classic to Postclassic*, edited by Jeremy A. Sabloff and E. Wyllys Andrews, pp. 99–140. Albuquerque: University of New Mexico Press.
- Chase, Arlen F., and Diane Z. Chase
1987a *Glimmers of a Forgotten Realm: Maya Archaeology at Caracol, Belize*. Orlando: University of Central Florida.
1987b *Investigations at the Classic Maya City of Caracol, Belize: 1985–1987*. Pre-Columbian Art Research Institute Monograph no. 3. San Francisco.
In press El Norte y el Sur: Política, Dominios, y Evolución Cultural Maya. In *Los Mayas del Norte de Yucatán*, edited by M. Rivera and F. Jiménez. Madrid: Sociedad Española de Estudios Mayas y Instituto de Cooperación Iberoamericana.
- Chase, Arlen F., Diane Z. Chase, and Harriot W. Topsey
1988 Archaeology and the Ethics of Collecting. *Archaeology* 41(1):56–60, 87.
- Chase, Diane Z.
1981 The Maya Postclassic at Santa Rita Corozal. *Archaeology* 34(1):25–33.
1982 Spatial and Temporal Variability in Postclassic Northern Belize. Ph.D. diss., University of Pennsylvania.
1985a Between Earth and Sky: Idols, Images, and Postclassic Cosmology. In *Fifth Palenque Round Table*, 1983, edited by Virginia M. Fields (Merle Greene Robertson, General Editor), pp. 223–233. San Francisco: Pre-Columbian Art Research Institute.
1985b Ganned But Not Forgotten: Late Postclassic Archaeology and Ritual at Santa Rita Corozal, Belize. In *The Lowland Maya Postclassic*, edited by Arlen F. Chase and Prudence M. Rice, pp. 104–125. Austin: University of Texas Press.
1988 Caches and Censerwares: Meaning from Maya Pottery. In *A Pot for All Reasons: Ceramic Ecology Revisited*, edited by L. Lackey and C. Kolb. Philadelphia: Temple University Press.
- Chase, Diane Z., and Arlen F. Chase
1982 Yucatec Influence in Terminal Classic Northern Belize. *American Antiquity* 47:596–614.
1986 *Offerings to the Gods: Maya Archaeology at Santa Rita Corozal*. Orlando: University of Central Florida.
1988 *A Postclassic Perspective: Excavations at the Maya Site of Santa Rita Corozal, Belize*. Pre-Columbian Art Research Institute Monograph no. 4. San Francisco.
- Ciarcia, Steve
1983a Build the Micro D-Cam Solid-State Video Camera. Pt. 1, The IS32 Optic Ram and the Micro D-Cam Hardware. *BYTE* (September).
1983b Build the Micro D-Cam Solid-State Video Camera. Pt. 2, Computer Interfaces and Control Software. *BYTE* (October).
- Clark, Lawrence E.
1981 *Diccionario Popolucá de Ojutla*. Serie de Vocabularios y Diccionarios Indígenas Mariano Silva y Aceves, tomo 25. México, D.F.: Instituto Lingüístico de Verano.
- Clark, Phil
1972 *A Flower Lover's Guide to Mexico*. Mexico City: Minutiae Mexicana, S.A. de C.V.
- Clarkson, Persis
1978 Classic Maya Pictorial Ceramics: A Survey on Content and Theme. In *Papers on the Economy and Architecture of the Ancient Maya*, edited by Raymond Sidrys, pp. 86–141. Institute of Archaeology Monograph no. 8. Los Angeles: University of California.
- Clavijero, Francisco Javier
1968 *Historia Antigua de México*. Colección Sepan Cuentos 29, Editorial Porrúa, México.
- Closs, Michael
1979 Venus in the Maya World: Glyphs, Gods, and Associated Astronomical Phenomena. In *Tercera Mesa Redonda de Palenque*, edited by Merle Greene Robertson and Donnan Call Jeffers, pp. 147–165. Palenque: Pre-Columbian Art Research Center.
1981 Venus Dates Revisited. *Archaeoastronomy Bulletin* 4(4):38–41.
1984a The Dynastic History of Naranjo: The Early Period. *Estudios de Cultura Maya* 15:77–96.

- 1984b The Maya Glyph *batel*, "warrior." *Mexicon* 6(4): 50–52.
- 1985 The Dynastic History of Naranjo: The Middle Period. In *Fifth Palenque: Round Table, 1983*, edited by Virginia M. Fields (Merle Greene Robertson, General Editor), pp. 65–78. San Francisco: Pre-Columbian Art Research Institute.
- In press Cognitive Aspects of Mayan Eclipse Theory. In *World Archaeoastronomy*, edited by Anthony F. Aveni. Cambridge: Cambridge University Press.
- Closs, Michael, Anthony F. Aveni, and B. Crowley
1984 The Planet Venus and Temple 22 at Copan. *Indiana* 9:221–247.
- Cobean, Robert H., Michael D. Coe, Edward A. Perry, Jr., Karl R. Turekian, and Dinkar P. Kharkar
1971 Obsidian Trade at San Lorenzo Tenochtitlan, Mexico. *Science* 174:666–671.
- Codex Dresden
1880 *Die Maya-Handschriften der Koniglichen Bibliothek zu Dresden*. Edited by E. Forstemann. Leipzig: A. Naumann'scen Lichtdruckerei.
- Coe, Michael D.
1965a *The Jaguar's Children: Preclassic Central Mexico*. New York: Museum of Primitive Art.
1965b The Olmec Style and Its Distribution. In *Handbook of Middle American Indians* (Robert Wauchope, General Editor). Vol. 3, *Archaeology of Southern Mesoamerica*, edited by Gordon R. Willey, pt. 2, pp. 739–775. Austin: University of Texas Press.
1965c A Model of Ancient Community Structure in the Maya Lowlands. *Southwestern Journal of Anthropology* 21(2).
1966 *An Early Stone Pectoral from Southeastern Mexico*. Studies in Pre-Columbian Art and Archaeology, no. 1. Washington, D.C.: Dumbarton Oaks.
1968 *America's First Civilization*. New York: American Heritage (in association with the Smithsonian Institution, Washington, D.C.).
1972 Olmec Jaguars and Olmec Kings. In *The Cult of the Feline: A Conference in Pre-Columbian Iconography*, edited by Elizabeth P. Benson, pp. 1–18. Washington, D.C.: Dumbarton Oaks.
1973a The Iconology of Olmec Art. In *The Iconography of Middle American Sculpture*, edited by Ignacio Bernal et al., pp. 1–12. New York: The Metropolitan Museum of Art.
1973b *The Maya Scribe and His World*. New York: The Grolier Club.
1975a *Classic Maya Pottery at Dumbarton Oaks*. Washington, D.C.: Dumbarton Oaks.
1975b Death and the Ancient Maya. In *Death and Afterlife in Pre-Columbian America*, edited by Elizabeth P. Benson, pp. 87–104. Washington, D.C.: Dumbarton Oaks.
1977a Olmec and Maya: A Study in Relationships. In *The Origins of Maya Civilization*, edited by R. E. W. Adams, pp. 183–196. Albuquerque: University of New Mexico Press.
1977b Supernatural Patrons of Maya Scribes and Artists. In *Social Process in Maya Prehistory: Essays in Honour of Sir J. Eric S. Thompson*, edited by Norman Hammond, pp. 327–347. London: Academic Press.
1978 *Lords of the Underworld: Masterpieces of Classic Maya Ceramics*. Princeton: Princeton University Press.
1982 *Old Gods and Young Heroes: The Pearlman Collection of Maya Ceramics*. Jerusalem: The Israel Museum.
- Coe, Michael D., and Elizabeth P. Benson
1966 *Three Maya Relief Panels at Dumbarton Oaks*. Studies in Pre-Columbian Art and Archaeology, no. 2. Washington, D.C.: Dumbarton Oaks.
- Coe, Michael D., and Richard A. Diehl
1980 *In the Land of the Olmec*. 2 vols. Austin: University of Texas Press.
- Coe, William R.
1965 Artifacts of the Maya Lowlands. In *Handbook of Middle American Indians* (General Editor, Robert Wauchope). Vol. 3, *Archaeology of Southern Mesoamerica* edited by Gordon R. Willey, pp. 594–602. Austin: University of Texas Press.
1967 *Tikal: A Handbook of the Ancient Maya Ruins*. Philadelphia: The University of Museum, University of Pennsylvania.
- Coggins, Clemency C.
1975 Painting and Drawing Styles at Tikal: An Historical and Iconographic Reconstruction. Ph.D. diss., Harvard University. (Available from University Microfilms, Ann Arbor, Michigan.)
1979 A New Order and the Role of the Calendar: Some Characteristics of the Middle Classic Period at Tikal. In *Maya Archaeology and Ethnohistory*, edited by Norman Hammond and Gordon R. Willey. Austin: University of Texas Press.
1980 The Shape of Time: Some Political Implications of a Four-Part Figure. *American Antiquity* 45:727–739.
1983a An Instrument of Expansion: Monte Alban, Teotihuacan, and Tikal. In *Highland-Lowland Interaction in Mesoamerica: Interdisciplinary Approaches*, edited by Arthur G. Miller, pp. 49–68. Washington, D.C.: Dumbarton Oaks.
1983b *The Stucco Decoration and Architectural Assemblage of Structure 1-sub, Dzibilchaltun, Yucatan, Mexico*. Middle American Research Institute Publication no. 49. New Orleans: Tulane University.
1986 A New Sun at Chichén Itzá. Paper presented at the Second Oxford International Conference on Archaeoastronomy, January 1986, Merida, Mexico.
- Coggins, Clemency C., and Orrin C. Shane III
1984 *Cenote of Sacrifice: Maya Treasures from the Sacred Well at Chichén Itzá*. Austin: University of Texas Press.
- Cogolludo, Diego Lopez de
1867–68 *Historia de Yucatan*. 2 vols. Merida, Mexico: Manuel Aldana Rivas. (4th edition. Merida: Talleres Graficos del Gobierno, 1954.)
- Cohen, Abner
1974 *Two-Dimensional Man: An Essay on the Anthropology of Power and Symbolism in Complex Societies*. London: Routledge and Kegan Paul.
- Cohodas, Marvin
1975 The Symbolism and Ritual Function of the Middle Classic Ball Game in Mesoamerica. *American Indian Quarterly* 2(2):99–130.
1978a *The Great Ballcourt at Chichén Itzá Yucatan, Mexico*. New York: Garland Publishing.
1978b Diverse Architectural Styles and the Ball Game Cult: The Late Middle Classic Period in Yucatan. In *Middle Classic Mesoamerica: A.D. 400–700*, edited by Esther Pasztory, pp. 85–107. New York: Columbia University Press.
1979 The Identification of Workshops, Schools, and Hands at Yaxchilan, a Classic Maya Site in Mexico. *Actes*

- du *Congres International des Americanistes* 7:301–313.
- Collins, William, Sons and Co.
1974 *Collins Spanish–English, English–Spanish Dictionary*. Glasgow: Press of the Publishers.
- Compagno, L. J. V.
1984 *FAO Species Catalogue*. Vol. 4, *Sharks of the World: An Annotated and Illustrated Catalogue of Shark Species Known to Date*. Pt. 2, *Carcharhiniformes*. Rome: United Nations Development Program, Food and Agriculture Organization.
- Connor, Judith
1983 *The Ceramics of Cozumel, Quintana Roo, Mexico*. Ph.D. diss., University of Arizona.
- Côté, Manon Robyn
1985 *Mayan Words Spoken and Written: A Linguistic and Epigraphic Approach*. *Haliksa'i* 4(Spring):15–42.
- Covarrubias, Miguel
1957 *Indian Art of Mexico and Central America*. New York: Knopf.
- Cruz Guzman, Ausencio, J. Kathryn Josserand, and Nicholas A. Hopkins
1980 *The Cave of Don Juan*. In *Third Palenque Round Table, 1978, Part 2*, edited by Merle Greene Robertson, pp. 116–123. Austin: University of Texas Press.
1986 *T'an ti Wajali: Tales of Long Ago*. MS. (Chol texts, translated and annotated).
- Culbert, T. Patrick
1973 *The Maya Downfall at Tikal*. In *The Classic Maya Collapse*, edited by T. Patrick Culbert, pp. 63–92. Albuquerque: University of New Mexico Press.
1977 *Early Maya Development at Tikal, Guatemala*. In *The Origins of Maya Civilization*, edited by R. E. W. Adams, pp. 27–43. Albuquerque: University of New Mexico Press.
- Dahlin, Bruce H.
1983 *Climate and Prehistory on the Yucatan Peninsula*. *Climatic Change* 5:245–263.
1984 *A Colossus in Guatemala: The Preclassic Maya City of El Mirador*. *Archaeology* 37(5):18–25.
- Darwin, Charles
1869 *Pangenesi: Mr. Darwin's reply to Professor Delphino*. *Scientific Opinion: A Weekly Record of Scientific Progress at Home & Abroad* 2:426.
1871 *Pangenesi*. *Nature: A Weekly Illustrated Journal of Science* 3:502–503.
- Davoust, Michel
1977 *Les Chefs Mayas de Chichen Itza*. Angers.
1986 *Nuevas lecturas de los textos Mayas de Chichen Itza*. Paper presented at the Sexta Mesa Redonda de Palenque, June 1986, Palenque, Chiapas, Mexico.
- Day, Christopher C.
1971 *Un Diccionario de Jacalteco*. Computer printout, Department of Anthropology, University of Rochester.
- De Gruyter, W. J.
1946 *A New Approach to Maya Hieroglyphics*. Amsterdam.
- De Kleer, Johann, and Gerald G. Sussman
1980 *Propagation of Constraints Applied to Circuit Synthesis*. *International Journal of Circuit Theory and Applications* 9:127–144.
- De Kleer, Johann et al.
1977 *AMORD, Explicit Control of Reasoning*. Memo 427, Massachusetts Institute of Technology AI Lab. Cambridge, Mass.
1978 *AMORD, a Deductive Procedure System*. Memo 435, Massachusetts Institute of Technology AI Lab. Cambridge, Mass.
- De la Fuente, Beatriz
1968 *Palenque en la Historia y el Arte*. Mexico, D.F.: Fondo de Cultura Economica.
- De Long, Richard A.
1986 *Chiasmus in Mesoamerican Writing*. Paper presented at the Sexta Mesa Redonda de Palenque, June 1986, Palenque, Chiapas.
- Demarest, Arthur A., ed.
1984 *Proyecto El Mirador de la Harvard University 1982–1983, un informe preliminar*. *Mesoamerica* 5(7).
- Deutsche Gesellschaft für Volkerkunde
1983 *Resolución*. October 11. Freiburg.
- De Vos, Jan
1980 *Fray Pedro Lorenzo de la Nada, Misionero de Chiapas y Tabasco*. Chiapas, Mexico: Chilon.
- Doebley, John F., and Hugh H. Iltis
1980 *Taxonomy of Zea (Gramineae)*. Pt. 1, *A Subgeneric Classification with Key to Taxa*. *American Journal of Botany* 67(6):982–993.
- Doyle, Jon
1978 *Truth Maintenance Systems for Problem Solving*. Technical Report 419, Massachusetts Institute of Technology AI Lab. Cambridge, Mass.
- Drucker, Philip
1952 *La Venta, Tabasco: A Study of Olmec Ceramics and Art*. Bureau of American Ethnology Bulletin no. 153. Washington, D.C., Smithsonian Institution.
- Drucker, Philip, Robert Heizer, and Robert Squier
1959 *Excavations at La Venta, Tabasco, 1955*. Bureau of American Ethnology Bulletin no. 170. Washington, D.C.: Smithsonian Institution.
- Duran, Fray Diego de
1965 *Historia de las Indias de Nueva España e Islas de Tierra Firme*. Tomo 2. Mexico, D.F.: Editora Nacional.
1971 *Book of the Gods and Rites and the Ancient Calendar*, translated by F. Horcasitas and Doris Heyden. Norman: University of Oklahoma Press.
- Dürting, Dieter
1970 *On the Inscription and Iconography of Kuna-Lacanha Lintel 1*. *Zeitschrift für Ethnologie* 95:196–219.
1972 *Hieroglyphic Miscellanea*. *Zeitschrift für Ethnologie* 97:220–256.
1974 *Sorcery in Maya Hieroglyphic Writing*. *Zeitschrift für Ethnologie* 99:2–62.
1978 *"Bats" in the Usumacinta Valley: Remarks on Inscriptions of Bonampak and the Neighboring Sites in Chiapas, Mexico*. *Zeitschrift für Ethnologie* 103:1–56.
1980 *Aspects of Classic Maya Religion and World View*. *Tribus* 29:106–167.
1981 *Life and Death in Mayan Hieroglyphic Inscriptions*. *Zeitschrift für Ethnologie* 106:185–228.
1984 *Venus, the Moon, and the Gods of the Palenque Triad*. *Zeitschrift für Ethnologie* 109:7–74.
1985a *On the Astronomical Background of Mayan Historical Events*. In *Fifth Palenque Round Table, 1983*, edited by Virginia M. Fields (Merle Greene Robertson, General Editor), pp. 261–274. San Francisco: Pre-Columbian Research Institute.
1985b *On the Context-dependent Use of Bi- and Polyvalent Graphemes in Mayan Hieroglyphic Writing*. In *Fourth Palenque Round Table, 1980*, edited by Elizabeth P. Benson (Merle Greene Robertson, General Editor),

- pp. 103–114. San Francisco: Pre-Columbian Art Research Institute.
- 1986 The Vase of the Eighty-eight Glyphs: Implications for the Decipherment of the Maya Script. *Tribus* 35: 83–103.
- Earle, Duncan, and Dean Snow
1985 The Origin of the 260-day Calendar: The Gestation Hypothesis Reconsidered in Light of Its Use Among the Quiche People. In *Fifth Palenque Round Table*, 1983, edited by Virginia M. Fields (Merle Greene Robertson, General Editor), pp. 241–244. San Francisco: Pre-Columbian Art Research Institute.
- Earle, Timothy K.
1978 *Economic and Social Organization of a Complex Chiefdom: The Halelea District, Kauai, Hawaii*. Anthropological Papers, no. 63. Ann Arbor: University of Michigan, Museum of Anthropology.
- Easby, Elizabeth K.
1966 *Ancient Art of Latin America: From the Collection of Jay C. Leff*. Brooklyn: The Brooklyn Museum.
- Easby, Elizabeth K., and John F. Scott
1970 *Before Cortes: Sculpture of Middle America*. New York: Metropolitan Museum of Art.
- Edmonson, Munro S.
1965 *Quiche-English Dictionary*. Middle American Research Institute Publication no. 30. New Orleans: Tulane University.
1971 *The Book of Counsel: The Popol Vuh of the Quiche Maya of Guatemala*. Middle American Research Institute Publication no. 35. New Orleans: Tulane University.
1982 *The Ancient Future of the Itza: The Book of Chilam Balam of Tizimin*. Austin: University of Texas Press.
1984 Human Sacrifice in the Books of Chilam Balam of Tizimin and Chumayel. In *Ritual Human Sacrifice in Mesoamerica*, edited by Elizabeth Boone, pp. 91–100. Washington, D.C.: Dumbarton Oaks.
1985 The Baktun Ceremonial of 1618. In *Fourth Palenque Round Table*, 1980, edited by Elizabeth P. Benson (Merle Greene Robertson, General Editor), pp. 261–265. San Francisco: Pre-Columbian Art Research Institute.
- Ekholm, Susanna
1969 *Mound 30a and the Early Preclassic Ceramic Sequence of Izapa, Chiapas, Mexico*. Papers of the New World Archaeological Foundation, no. 25. Provo, Utah.
- Ekholm-Miller, Susanna
1973 *The Olmec Rock Carving at Xoc, Chiapas, Mexico*. Papers of the New World Archaeological Foundation, no. 32. Provo, Utah.
- Farriss, Nancy M.
1984 *Maya Society Under Colonial Rule: The Collective Enterprise of Survival*. Princeton: Princeton University Press.
1987 Remembering the Future, Anticipating the Past: History, Time, and Cosmology among the Maya of Yucatan. *Comparative Studies in Society and History* 29:566–593.
- Fash, William L.
1982 A Middle Formative Cemetery from Copan, Honduras. Paper presented at the annual meeting of the American Anthropological Association.
1983 Maya State Formation: A Case Study and Its Implications. Ph.D. diss., Harvard University, Cambridge, Mass.
1986 A New Look at the Early Classic Maya: Iconography, Inscriptions, and Archaeology. Paper presented at Maya Art and Civilization: The New Dynamics, May 16–18, Kimbell Art Museum, Fort Worth, Texas.
- 1986a La fachada esculpida de la Estructura 9N-82: Contenido, forma, iconografía. In *Excavaciones en el Area Urbana de Copan*, edited by William J. Sanders, pp. 319–382. Tegucigalpa: Instituto Hondureño de Antropología e Historia.
In press The Sculpture Facade of Structure 9N-82: Content, Form, and Meaning. In *The House of the Bacabs*, edited by David Webster. Washington, D.C.: Dumbarton Oaks.
- Fash, William L., Ricardo Agurcia, and Elliot M. Abrams
1981 Excavaciones en el Sitio CV36, 1980–1981. *Yaxkin* 4(2):111–132.
- Fash, William L., and C. Rudy Larios
In press The Restoration and Hypothetical Reconstruction of a Maya Nobleman's Palace. *Archaeology*
- Fash, William L., and Sheree Lane
1983 El Juego de Pelota B. In *Introducción a la Arqueología de Copan*. Vol. 2, pp. 502–562. Tegucigalpa: Secretaria de Estado en el Despacho de Cultura y Turismo.
- Ferguson, William M., and John Q. Royce
1984 *Maya Ruins in Central America in Color: Tikal, Copan, and Quirigua*. Albuquerque: University of New Mexico Press.
- Fields, Virginia M.
1989 The Origins of Divine Kingship Among the Lowland Classic Maya. Ph.D. diss., University of Texas at Austin.
- Flannery, Kent V.
1968 The Olmec and the Valley of Oaxaca: A Model for Interregional Interaction in Formative Times. In *Dumbarton Oaks Conference on the Olmec*, edited by Elizabeth P. Benson, pp. 79–117. Washington, D.C.: Dumbarton Oaks.
1972 The Cultural Evolution of Civilizations. *Annual Review of Ecology and Systematics* 3:399–426.
1973 The Origins of Agriculture. *Annual Review of Anthropology* 2:271–310.
1976 Contextual Analysis of Ritual Paraphernalia from Formative Oaxaca. In *The Early Mesoamerican Village*, edited by Kent V. Flannery, pp. 333–345. New York: Academic Press.
- Förstemann, E.
1880 (editor) *Die Maya-Handschrift der königlichen Bibliothek en Dresden*. Leipzig: A. Naumann'schen Lichtdruckerei.
- Fought, John G.
1965 A Phonetic and Morphological Interpretation of Zimmerman's Affix 61 in the Maya Hieroglyphic Codices. *Estudios de Cultura Maya* 5:253–280.
1976 Time Structuring in Chorti (Mayan) Narratives. In *Mayan Linguistics*. Vol. 1, edited by Marlys McClaren, pp. 228–242. Los Angeles: American Indian Studies Center, University of California.
1985 Cyclical Patterns in Chorti (Mayan) Literature. In *Supplement to the Handbook of Middle American Indians*. Vol. 3, *Literatures*, edited by Victoria R. Bricker and Munro S. Edmonson, pp. 133–146. Austin: University of Texas Press.
- Fox, James
1984 The Hieroglyphic Band in the Casa Colorada. Paper presented at the American Anthropological Association, November 17, Denver, Colorado.

- Fox, James A., and John S. Justeson
 1984a Conventions for the Transliteration of Mayan Hieroglyphs. In *Phoneticism in Mayan Hieroglyphic Writing*, edited by John S. Justeson and Lyle Campbell, pp. 363–366. Institute for Mesoamerican Studies Publication no. 9. Albany: State University of New York.
 1984b Polyvalence in Mayan Hieroglyphic Writing. In *Phoneticism in Mayan Hieroglyphic Writing*, edited by John S. Justeson and Lyle Campbell, pp. 17–76. Institute for Mesoamerican Studies Publication no. 9. Albany: State University of New York.
 1986 Classic Maya Dynastic Alliance and Succession. In *Supplement to the Handbook of Middle American Indians*. Vol. 4, *Ethnohistory*, edited by Victoria R. Bricker and Ronald Spores, pp. 7–34. Austin: University of Texas Press.
- Fox, John W.
 1985 The Postclassic Highland Maya Ballgame: Its Spatial, Sociopolitical and Mythic Connotations. Paper presented at the Symposium on the Native American Ballgame: Regional Contexts and Comparative Interpretations, Tucson, Arizona.
- Freidel, David A.
 1979 Culture Areas and Interaction Spheres: Contrasting Approaches to the Emergence of Civilization in the Maya Lowlands. *American Antiquity* 44:36–54.
 1981 Civilization as a State of Mind: The Cultural Evolution of the Lowland Maya. In *The Transition to Statehood in the New World*, edited by Grant D. Jones and R. R. Kautz, pp. 188–227. Cambridge: Cambridge University Press.
 1983 Polychrome Facades of the Lowland Maya Preclassic. In *Painted Architecture and Monumental Sculpture in Mesoamerica*, edited by Elizabeth Boone, pp. 5–27. Washington, D.C.: Dumbarton Oaks.
 1986 The Monumental Architecture. In *Archaeology at Cerros, Belize, Central America*. Vol. 1, *An Interim Report*, edited by Robin A. Robertson and David A. Freidel, pp. 1–22. Dallas: Southern Methodist University Press.
- Freidel, David, and Linda Schele
 1985 Knot-Skull, the Shining Seed: Death, Rebirth, and Heroic Amplification in the Lowland Maya Ballgame. Paper presented at the International Symposium on the Mesoamerican Ballgame and Ballcourts, Nov. 20–23, Tucson, Arizona.
 1988 Symbol and Power: A History of the Lowland Maya Cosmogram. In *Maya Iconography*, edited by Elizabeth P. Benson and Gillett G. Griffin, pp. 44–95. Princeton: Princeton University Press.
- Furbee, Louanna, and Martha J. Macri
 1985 Velar and Alveopalatal Consonants in the Maya Hieroglyphs. *Journal of American Linguistics* 51(4):412–416.
- Furst, Peter T.
 1976 Fertility, Vision Quest, and Auto-Sacrifice: Some Thoughts on Ritual Blood-Letting Among the Maya. In *Segunda Mesa Redonda de Palenque*, edited by Merle Greene Robertson, pt. 3:181–193. Pebble Beach, Calif.: Robert Louis Stevenson School.
- Gallenkamp, Charles, and Regina Elise Johnson, eds.
 1985 *Maya: Treasures of an Ancient Civilization*. New York: Harry N. Abrams (in association with The Albuquerque Museum).
- Gann, Thomas
 1900 *Mounds in Northern Honduras*. Bureau of American Ethnology 19th Annual Report. Pt. 2:655–692. Washington, D.C.: Smithsonian Institution.
 1918 *The Maya Indians of Southern Yucatan and Northern British Honduras*. Bureau of American Ethnology Bulletin no. 64. Washington, D.C.: Smithsonian Institution.
- Garber, James F.
 1983 Patterns of Jade Consumption and Disposal at Cerros, Northern Belize. *American Antiquity* 48(4):800–807.
- García Moll, Roberto
 1975 Primera Temporada Arqueológica en Yaxchilan, Chiapas. *Boletín INAH* 12, época 2:3–12.
 1985 *Palenque 1926–1945*. Mexico: INAH-SEP.
 1986 El “Planchon de las Figuras” en Chiapas, Nuevo Reconocimiento Arqueológico. *Antropología, Nueva Época* (Instituto Nacional de Antropología e Historia, Mexico, D.F.) 7:23–25.
- Gay, Carlo
 1971 *Chalcacingo*. Graz, Austria: Akademische Druck-u. Verlagsanstalt.
 1972 *Chalcacingo*. Portland: International Scholarly Book Services.
 1974 *Xochipala: The Beginnings of Olmec Art*. Princeton: The Art Museum, Princeton University.
- Gibbs, S.
 1977 Mesoamerican Calendars as Evidence of Astronomical Activity. In *Native American Astronomy*, edited by Anthony F. Aveni, pp. 21–35. Austin: University of Texas Press.
- Gillespie, Susan D.
 1985 Ballgames and Boundaries. Paper presented at the International Symposium on the Mesoamerican Ballgame and Ballcourts, November 20–23, Tucson, Arizona.
- Goldman, Irving
 1970 *Ancient Polynesian Society*. Chicago: University of Chicago Press.
- Gordon, George B.
 1896 *Prehistoric Ruins of Copan, Honduras: A Preliminary Report of the Explorations by the Museum 1891–1895*. Peabody Museum Memoirs 1(1). Cambridge, Mass.: Harvard University.
- Gould, Stephen J.
 1984 A Short Way to Corn. *Natural History* 93(3):12–20.
- Graham, Ian
 1976 Archaeological Explorations. In *El Peten, Guatemala*. Middle American Research Institute Publication no. 33. New Orleans: Tulane University.
 1978 *Naranjo, Chunhuitz, Xunantunich*. Vol. 2, pt. 2, of *Corpus of Maya Hieroglyphic Inscriptions*. Cambridge, Mass.: Peabody Museum of Archaeology and Ethnology, Harvard University.
 1979 *Yaxchilan*. Vol. 3, pt. 2, of *Corpus of Maya Hieroglyphic Inscriptions*. Cambridge, Mass.: Peabody Museum of Archaeology and Ethnology, Harvard University.
 1986 Looters Rob Graves and History. *National Geographic* 169(4):452–461.
- Graham, Ian, and Eric Von Ew
 1975 *Naranjo*. Vol. 2, pt. 1, of *Corpus of Maya Hieroglyphic Inscriptions*. Cambridge, Mass.: Peabody Museum of Archaeology and Ethnology, Harvard University.
 1977 *Yaxchilan*. Vol. 3, pt. 1, of *Corpus of Maya Hieroglyphic Inscriptions*. Cambridge, Mass.: Peabody Museum

- of Archaeology and Ethnology, Harvard University.
- Graham, Ian, Eric Von Euw, and Peter Mathews
1975–83 *Corpus of Maya Hieroglyphic Inscriptions*. 6 vols. Cambridge, Mass.: Peabody Museum of Archaeology and Ethnology, Harvard University.
- Graham, John A., Robert F. Heizer, and Edward M. Shook
1978 Abaj Takalik 1976: Exploratory Investigations. In *Contributions to the University of California Archaeological Research Facility* 36:85–109. Berkeley: University of California.
- Granger, Richard H.
1980 Adaptive Understanding: Correcting Erroneous Inferences. Technical Report 171, Computer Science Department, Yale University. New Haven, Conn.
- Greene, Merle, Robert L. Rands, and John A. Graham
1972 *Maya Sculpture from the Southern Lowlands, the Highlands and the Pacific Piedmont: Guatemala, Mexico, Honduras*. Berkeley, Calif.: Lederer, Street, and Zeus.
- Greene Robertson, Merle
1974 The Quadripartite Badge—A Badge of Rulership. In *Primera Mesa Redonda de Palenque, Part 1*, edited by Merle Greene Robertson, pp. 77–92. Pebble Beach, Calif.: Robert Louis Stevenson School.
1977 Painting Practices and Their Changes Through Time of the Palenque Stucco Sculptors. In *Social Process in Maya Prehistory: Studies in Honour of Sir Eric Thompson*, edited by Norman Hammond, pp. 297–326. London and New York: Academic Press.
1979 A Sequence for Palenque Painting Techniques. In *Maya Archaeology and Ethnohistory*, edited by Norman Hammond and Gordon R. Willey, pp. 149–171. Austin: University of Texas Press.
1983 *The Sculpture of Palenque*. Vol. 1, *The Temple of the Inscriptions*. Princeton: Princeton University Press.
1985a *The Sculpture of Palenque*. Vol. 2, *The Early Buildings of the Palace and the Wall Paintings*. Princeton: Princeton University Press.
1985b *The Sculpture of Palenque*. Vol. 3, *The Late Buildings of the Palace*. Princeton: Princeton University Press.
- Greene Robertson, Merle, Edward Kurjack, and Ruben Maldonado C.
1985 Ball Courts of the Northern Maya Lowlands. Paper presented at the Symposium on the Native American Ball Game: Regional Contexts and Comparative Interpretations, Tucson, Arizona.
- Griffin, Gillett G.
1981 Olmec Forms and Materials Found in Central Guerrero. In *The Olmec and Their Neighbors*, edited by Elizabeth P. Benson, pp. 209–222. Washington, D.C.: Dumbarton Oaks.
- Grove, David C.
1968 Chalcatzingo, Moreles, Mexico: A Reappraisal of the Olmec Rock Carvings. *American Antiquity* 33(4): 486–491.
1969 Olmec Cave Paintings: Discovery from Guerrero, Mexico. *Science* 164(3878):421–423.
1970 *The Olmec Paintings of Oxtotitlan Cave, Guerrero, Mexico*. Studies in Pre-Columbian Art and Archaeology, no. 6. Washington, D.C.: Dumbarton Oaks.
1973 Olmec Altars and Myths. *Archaeology* 26(2): 128–135.
1981 Olmec Monuments: Mutilation as a Clue to Meaning. In *The Olmec and Their Neighbors*, edited by Elizabeth P. Benson, pp. 48–69. Washington, D.C.: Dumbarton Oaks.
- 1984 *Chalcatzingo: Excavations on the Olmec Frontier*. London: Thames and Hudson.
- 1987a Comments on the Site and Organization. In *Ancient Chalcatzingo*, edited by David C. Grove, pp. 420–433. Austin: University of Texas Press.
- 1987b “Torches,” “Knuckledusters,” and the Legitimation of Formative Period Rulership. *Mexicon* 9(3):60–65.
- Grove, David C., and Susan Gillespie
1984 Chalcatzingo’s Portrait Figurines and the Cult of the Ruler. *Archaeology* 37(4):27–33.
- Grove, David C., and Louise I. Paradis
1971 An Olmec Stela from San Miguel Amuco, Guerrero. *American Antiquity* 36(1):95–102.
- Grube, Nikolai
1985 Die Struktur der Primären Standardsequenz auf Keramiken der Klassischen Mayakultur. Master’s thesis, Altamerikanische Sprachen und Kulturen, University of Hamburg.
1986 *A Note on the Reading of Affix T142*. Research Reports on Ancient Maya Writing, no. 4. Washington, D.C.: Center for Maya Research.
- Grube, Nikolai, and David Stuart
1987 *Observations on T110 as the Syllable ko*. Research Reports on Ancient Maya Writing, no. 8. Washington, D.C.: Center for Maya Research.
- Guiteras Holmes, Calixta
1961 *Perils of the Soul: The World View of a Tzotzil Indian*. New York: The Free Press of Glencoe.
- Hagen, Victor W. von
1977 *The Aztec and Maya Papermakers*. New York: Hacker Art Books. (Originally published in 1944.)
- Hardy Gonzalez, Arnulfo
1985 *Palenque: Pasado y Presente*. Tuxtla Gutiérrez: Gobierno del Estado de Chiapas.
- Harrison, Peter D.
1974 Precolumbian Settlement Distributions and External Relationships in Southern Quintana Roo. Pt. 1, Architecture. *Atti degli XL Congresso Internazionale degli Americanisti* 1:479–486.
- Hartig, Helga-Maria
1979 Dateres Lintel in Playa del Carmen. *Mexicon* 1(1): 5–6.
- Haviland, William A.
1978 On Price’s Presentation of Data from Tikal. *Current Anthropology* 19(1):180–181.
In press From Double Bird to Ah Cacao: Dynastic Troubles and the Count of the Katuns at Tikal, Guatemala. In *Papers of the 1987 Maya Weekend*. Philadelphia: The University Museum, University of Pennsylvania.
- Hellmuth, Nicholas M.
1976 (editor) *Tzakol and Tepeu Maya Pottery Drawings: Portfolio of Rollout Drawings by Barbara van Heusen, Persis Clarkson, Lin Crocker*. Guatemala City: Foundation for Latin American Anthropological Research.
1978 *Tikal Copan Travel Guide: A General Introduction to Maya Art, Architecture, and Archaeology*. Guatemala City and St. Louis: Foundation for Latin American Anthropological Research.
1982 The Holmul Dancer and the “Principle Young Lord” in Maya Art. MS. Foundation for Latin American Anthropological Research, Guatemala City.

- Helms, Mary W.
1979 *Ancient Panama*. Austin: University of Texas Press.
- Henderson, John S.
1979 *Atopula, Guerrero, and Olmec Horizons in Mesoamerica*. Yale University Publications in Anthropology, no. 77. New Haven.
- Herald, Earl S.
1964 *Fishes of North America*. New York: Doubleday.
- Hermitte, Esther
1970 *Poder Sobrenatural y Control Social*. Instituto Interamericano Ediciones Especiales, tomo 57. Mexico, D.F.
- Hildreth, Elen
1980 Implementation of a Theory of Edge Detection. Technical Report 579, Massachusetts Institute of Technology AI Lab. Cambridge, Mass.
- Hohman, Hasso, and Annegrete Vogrin
1982 *Die Architektur von Copan (Honduras)*. Graz, Austria: Akademische Druck- und Verlagsanstalt.
- Holmes, William L.
1985–97 *Archaeological Studies Among the Ancient Cities of Mexico*. Field Columbian Museum Anthropological Series 1(1). Chicago.
- Hopkins, Nicholas
1967a The Chuj Language. Ph.D. diss., University of Chicago.
1967b Some Aspects of Social Organization in Chalchihuitan, Chiapas, Mexico. *Anthropology Tomorrow* 2(2):13–33.
1968 A Method for the Investigation of Glyph Syntax. *Estudios de Cultura Maya* 7:79–83.
1969 A Formal Account of Chalchihuitan Tzotzil Kinship Terminology. *Ethnology* 8(1):85–102.
1973 Concordance of Glyph Strings from Thompson's Glyph Catalog. Computer printout, Department of Anthropology, University of Texas at Austin.
1982 Classic-area Maya Kinship Systems: The Evidence for Patrilineality. Paper presented at the Taller Maya 6, July, San Cristobal de las Casas, Mexico.
1984 Classic Maya Kinship Systems: Epigraphic and Ethnographic Evidence for Patrilineality. Paper presented at the annual meeting of the American Anthropological Association, Denver (revised version in press, *Journal of Mayan Linguistics*).
- Hopkins, Nicholas, and J. Kathryn Josserand
1985 The Story of Lak Mam. Paper presented at the Third Annual Advanced Workshop on Maya Hieroglyphic Writing, March 11–16, the University of Texas at Austin.
1986 The Characteristics of Chol (Mayan) Traditional Narrative. Paper presented to the 25th Conference on American Indian Languages: Mayan Discourse, annual meeting of the American Anthropological Association, December, Philadelphia.
- Houston, Stephen D.
1983 A Reading for the Flint-Shield Glyph. In *Contributions to Maya Hieroglyphic Decipherment*, edited by Stephen D. Houston, pp. 13–25. New Haven: Human Relations Area Files.
1986 *Problematic Emblem Glyphs: Examples from Altar de Sacrificios, El Chorro, Rio Azul, and Xultun*. Research Reports on Ancient Maya Writing, no. 3. Washington, D.C.: Center for Maya Research.
n.d. Notes on the Primary Standard Sequence. MS.
- Houston, Stephen D., and Peter Mathews
1985 *The Dynastic Sequence of Dos Pilas, Guatemala*. Pre-Columbian Art Research Institute Monograph 1. San Francisco, Calif.: Pre-Columbian Art Research Institute.
- Houston, Stephen, and Karl Taube
1987 Name-Tagging in Classic Mayan Script: Implications for Native Classification of Ceramics and Jade Ornament. *Mexicon* 9(2):38–42.
- Hurley Vda. de Delgaty, Alfa, and Augustin Ruiz Sanchez
1978 *Diccionario Tzotzil de San Andres con Variaciones Dialectales*. Vocabularios Indígenas 22. Mexico, D.F.: Instituto Lingüístico de Verano.
- Iltis, Hugh H.
1983a Lecture. November 2, University of Texas at Austin.
1983b From Teosinte to Maize: The Catastrophic Sexual Transmutation. *Science* 222(November 25):886–894.
- Iltis, Hugh H., and John F. Doebley
1980 Taxonomy of *Zea* (Gramineae). Pt. 2, Subspecific Categories in the *Zea mays* Complex and a Generic Synopsis. *American Journal of Botany* 67(6):994–1004.
- Instituto de Antropología e Historia de Guatemala
1985 Reconocimiento, Rescate e Investigación de la Ribera del Rio Usumacinta, 1985–2000.
- Integral Quality, Inc.
1983 IQLISP Reference Manual. Seattle.
- Johnston, Kevin
1985 Maya Dynastic Territorial Expansion: Glyphic Evidence from Classic Centers of the Pasión River, Guatemala. In *Fifth Palenque Round Table, 1983*, edited by Virginia M. Fields (Merle Greene Robertson, General Editor), pp. 49–56. San Francisco: Pre-Columbian Art Research Institute.
- Jones, Christopher
1977 Inauguration Dates of Three Late Classic Rulers of Tikal, Guatemala. *American Antiquity* 42(1):28–60.
1984 *Deciphering Maya Hieroglyphs*. Workshop notebook. Philadelphia: The University Museum, University of Pennsylvania.
- Jones, Christopher, and Linton Satterthwaite
1982 *The Monuments and Inscriptions of Tikal: The Carved Monuments*. University Museum Monograph no. 44, Tikal Report no. 33, pt. A. Philadelphia: The University Museum, University of Pennsylvania.
- Jones, Larry B., and Linda K. Jones
1984 Verb Morphology and Discourse Structure in Mesoamerican Languages. In *Theory and Application in Processing Texts in Non-Indo-European Languages*, edited by Robert E. Longacre, pp. 25–58. Hamburg: Helmut Buske.
- Jones, Linda K., ed.
1979 *Discourse Studies in Mesoamerican Languages*. Vol. 1, Discussion. Vol. 2, Texts. Summer Institute of Linguistics, Publications in Linguistics, no. 58.
- Jones, Tom
1985 The Xoc, the Sharke, and the Sea Dogs: An Historical Encounter. In *Fifth Palenque Round Table, 1983*, edited by Virginia M. Fields (Merle Greene Robertson, General Editor), pp. 211–222. San Francisco: Pre-Columbian Art Research Institute.
- Joralemon, Peter D.
1971 *A Study of Olmec Iconography*. Studies in Pre-Columbian Art and Archaeology, no. 7. Washington, D.C.: Dumbarton Oaks.
1974 Ritual Blood-Sacrifice Among the Ancient Maya, pt. 1. In *Primera Mesa Redonda de Palenque*, pt. 2, edited by Merle Greene Robertson, pp. 59–75. Pebble Beach,

- Calif.: Robert Louis Stevenson School.
- 1975 The Night Sun and the Earth Dragon: Some Thoughts on the Jaguar God of the Underworld. In *Jaina Figurines: A Study of Maya Iconography*, edited by Mary E. Miller, pp. 63–66. Princeton: The Art Museum, Princeton University.
- 1976 The Olmec Dragon: A Study in Precolumbian Iconography. In *Origins of Religious Art and Iconography in Preclassic Mesoamerica*, edited by H. B. Nicholson, pp. 27–72. Los Angeles: UCLA Latin American Center.
- 1981 The Old Woman and the Child: Themes in the Iconography of Preclassic Mesoamerica. In *The Olmec and Their Neighbors: Essays in Memory of Matthew W. Stirling*, edited by Elizabeth P. Benson, pp. 163–180. Washington, D.C.: Dumbarton Oaks.
- Josserand, J. Kathryn
- 1984 Discourse Analysis of Chol and Mayan Hieroglyphics. Lecture, 3rd Advanced Seminar on Maya Hieroglyphic Writing, University of Texas at Austin.
- Josserand, J. Kathryn, and Linda Schele
- 1984 Discourse Analysis of Narrative Hieroglyphic Texts. Paper presented at the annual meeting of the American Anthropological Association, Denver.
- In press Discourse Analysis of Narrative Hieroglyphic Texts. In *Hieroglyphic Studies in Memory of Marshall Durbin*, edited by J. Kathryn Josserand and C. A. Hofling. *Journal of Mayan Linguistics* (special issue).
- Josserand, J. Kathryn, Linda Schele, and Nicholas A. Hopkins
- 1985 Linguistic Data on Mayan Inscriptions: The *ti* Constructions. In *Fourth Palenque Round Table, 1980*, edited by Elizabeth P. Benson (Merle Greene Robertson, General Editor), pp. 87–102. San Francisco: Pre-Columbian Art Research Institute.
- Joyce, Rosemary A.
- 1981 Classic Maya Kinship and Descent: An Alternative Suggestion. *Journal of the Steward Anthropological Society* 13(1):45–57.
- Justeson, John S.
- 1978 Mayan Scribal Practice in the Classic Period: A Test Case of an Explanatory Approach to the Study of the Writing System. Ph.D. diss., Stanford University. (Available from University Microfilms, Ann Arbor, Michigan.)
- 1983 Mayan Hieroglyphic “Name-Tagging” of a Pair of Rectangular Jade Plaques from Xcalumkin. In *Contributions to Maya Hieroglyphic Decipherment*, edited by Stephen Houston. New Haven: Human Relations Area File.
- 1984a Interpretations of Mayan Hieroglyphs. In *Phoneticism in Mayan Hieroglyphs*, edited by John S. Justeson and Lyle Campbell, pp. 315–362. Institute for Mesoamerican Studies Publication no. 9. Albany: State University of New York.
- 1984b Subscript Designations for Mayan Hieroglyphs. In *Phoneticism in Mayan Hieroglyphic Writing*, edited by John S. Justeson and Lyle Campbell, pp. 367–370. Institute for Mesoamerican Studies Publication no. 9. Albany: State University of New York.
- Justeson, John S., and Lyle Campbell, eds.
- 1984 *Phoneticism in Mayan Hieroglyphic Writing*. Institute for Mesoamerican Studies no. 9. Albany: State University of New York.
- Justeson, John S., and William M. Norman
- 1983 A Reinterpretation of Some “Auxiliary Verb” Constructions in Mayan Hieroglyphic Writing. Paper presented at the Fifth Palenque Round Table, Palenque, Chiapas, Mexico.
- Justeson, John S., William M. Norman, Lyle Campbell, and Terrence Kaufman
- 1985 *The Foreign Impact on Lowland Mayan Language and Script*. Middle American Research Institute Publication no. 53. New Orleans: Tulane University.
- Kaufman, Terrence S.
- 1967 *Preliminary Mocho Vocabulary*. Working Paper no. 5, Laboratory for Language-Behavior Research. Berkeley: University of California.
- 1972 *El Proto-Tzeltal-Tzotzil: Fonología Comparada y Diccionario Reconstruido*. Centro de Estudios Mayas Cuaderno 5. Mexico, D.F.: Universidad Nacional Autónoma de Mexico.
- Kaufman, Terrence S., and William Norman
- 1984 An Outline of Proto-Cholan Phonology, Morphology, and Vocabulary. In *Phoneticism in Maya Hieroglyphic Writing*, edited by John S. Justeson and Lyle Campbell, pp. 77–166. Institute for Mesoamerican Studies Publication no. 9. Albany: State University of New York.
- Kelley, David H.
- 1962 Fonetismo en la Escritura Maya. *Estudios de Cultura Maya* 5:93–134.
- 1968 Kakupacal and the Itzas. *Estudios de Cultura Maya* 7:255–268.
- 1976 *Deciphering the Maya Script*. Austin: University of Texas Press.
- 1977 Maya Astronomical Tables and Inscriptions. In *Native American Astronomy*, edited by Anthony F. Aveni, pp. 57–76. Austin: University of Texas Press.
- 1982 Notes on Puuc Inscriptions and History. In *The Puuc: New Perspectives*, edited by Lawrence W. Mills, pp. 1–18. Scholarly Studies in the Liberal Arts Publication no. 1. Pella, Iowa: Central College.
- 1983 The Maya Calendar Correlation Problem. In *Civilization in the Ancient Americas: Essays in Honor of Gordon R. Willey*, edited by Richard Levanthal and Alan Kolata. Albuquerque: University of New Mexico Press (with the Peabody Museum, Cambridge, Mass.).
- 1984 The Toltec Empire in Yucatan. *Quarterly Review of Archaeology* 5(1):12–13.
- Kerr, Justin
- n.d. Collection of roll-out photographs of Maya vases. New York.
- Kidder, A. V.
- 1947 *The Artifacts of Uaxactun, Guatemala*. Carnegie Institution of Washington Publication no. 576. Washington, D.C.
- Kim de Bolles, Alejandra
- 1972 *Stories my Mother Was Told Long Ago: Stories and Songs in the Mayan Language*. Komchen, Yucatan.
- Knauth, Lothar
- 1961 El Juego de Pelota y el Rito de la Decapitación. *Estudios de Cultura Maya* 1:183–198.
- Knorozov, Yuri V.
- 1967 *Selected Chapters from the Writing of the Maya Indians*. (Translated by Sophie Coe.) Russian Translation Series, no. 4. Cambridge, Mass.: Peabody Museum of Archaeology and Ethnology, Harvard University.
- Knowles, Susan M.
- 1984 A Descriptive Grammar of Chontal Maya (San Carlos Dialect). Ph.D. diss., Tulane University, New Or-

- leans. (Available from University Microfilms, Ann Arbor, Michigan.)
- Kohonen, Teuvo
1978 *Associative Memory, A Systems Theoretical Approach*. Berlin: Springer-Verlag. (Corrected printing of the first edition.)
- Kowalewski, Stephen, Gary Feinman, Laura Finstein, and Richard E. Blanton
1985 Prehispanic Ballcourts from the Valley of Oaxaca. Paper presented at the Symposium on the Native American Ball Game: Regional Contexts and Comparative Interpretations, Tucson, Arizona.
- Kowalski, Jeffrey K.
n.d. A Reference to a Historical Figure in the Hieroglyphic Texts from the Cemetery Group and a Probable Tun-Ahau Date from the Glyphic Monument of the Nunnery Triangle. MS.
- Krickeberg, Walter
1966 (1948) El Juego Mesoamericana y su Simbolismo Religioso. *Traducciones Mesoamericanistas* (Sociedad Mexicana de Antropología) 1: 191–313.
- Krochock, Ruth
1985 A Reconsideration of Reading Orders from Selected Monuments at Chichén Itzá. Paper presented at the Workshop for Maya Hieroglyphic Writing, University of Texas at Austin.
1986 A Possible Link Between Parentage and Sacrifice in the Hieroglyphic Inscriptions and Iconography of Chichén Itzá. Paper presented at the Sexta Mesa Redonda de Palenque, Palenque, Chiapas, Mexico.
- Kubler, George
1961 Chichén Itzá y Tula. *Estudios de Cultura Maya* 1: 47–80.
1962 *The Art and Architecture of Ancient America: The Mexican, Maya and Andean Peoples*. Baltimore: Penguin Books.
1973 The Clauses of Classic Maya Inscriptions. In *Mesoamerican Writing Systems*, edited by Elizabeth P. Benson, pp. 145–164. Washington, D.C.: Dumbarton Oaks.
1974 Mythological Ancestries in Classic Maya Inscriptions. In *Primera Mesa Redonda de Palenque, Part 2*, edited by Merle Greene Robertson, pp. 22–43. Pebble Beach, Calif.: Robert Louis Stevenson School.
1976 *The Art and Architecture of Ancient America*. 2d ed. London: Penguin Books.
1977 *Aspects of Classic Maya Rulership on Two Inscribed Vessels*. Studies in Pre-Columbian Art and Archaeology, no. 18. Washington, D.C.: Dumbarton Oaks.
- Kurbjuhn, Kornelia
1980 Die Sitze de Maya. Eine ikonographische Untersuchung. Ph.D. diss., Eberhard-Karls-Universität, Tübingen, West Germany.
1985 Man in the Turtle, Man in the Snail: A Study of Occupants of Turtle and Snail Shells in Maya Art. In *Fifth Palenque Round Table, 1983*, edited by Virginia M. Fields (Merle Greene Robertson, General Editor), pp. 159–169. San Francisco: Pre-Columbian Art Research Institute.
- Lacroix Gonzalez, Domingo
1976 *Gotas de recuerdo*. Villahermosa, Mexico: Fondo de Cultura Tabasquena.
- La Farge, Oliver, and Douglas Beyers
1931 *The Year Bearer's People*. Middle American Research Institute Publication no. 8. New Orleans: Tulane University.
- Landa, Fray Diego de
1959 *Relación de las Cosas de Yucatan*. Mexico, D.F.: Editorial Porrúa.
1966 *Relación de las Cosas de Yucatan*. Biblioteca Porrúa, tomo 13, Mexico, D.F.: Editorial Porrúa. (12th ed. published in 1982.)
- Laporte, Juan P., and W. Fialko
1987 La Cerámica del Clásico Temprano desde Mundo Perdido, Tikal: Una Reevaluación. In *Maya Ceramics*, edited by Prudence M. Rice and Robert J. Sharer, pp. 121–181. British Archaeological Reports International Series, no. 35. Oxford.
- Larios, C. Rudy, and William L. Fash
1985 Excavación y Restauración de un Palacio de la Nobleza Maya de Copán. *Yaxkin* 8 (1):111–134.
- Larráinzar, Manuel
1875–78 *Estudios sobre la historia de America, sus ruinas y antigüedades*. 5 vols. Villanueva, Mexico: Imprenta de Villanueva.
- Laughlin, Robert M.
1969 The Tzotzil. In *Handbook of Middle American Indians* (Robert Wauchope, General Editor). Vol. 7, *Ethnology*, pt. 1, edited by Evon Z. Vogt. Austin: University of Texas Press.
1975 *The Great Tzotzil Dictionary of San Lorenzo Zinacantan*. Smithsonian Contributions to Anthropology, no. 19. Washington, D.C.: Smithsonian Institution.
- Lee, Thomas A., Jr.
1969 *The Artifacts of Chiapa de Corzo, Chiapas, Mexico*. Papers of the New World Archaeological Foundation, no. 26. Provo, Utah.
1985 (editor) *Los Codices Mayas*. Edición Conmemorativa X Aniversario. Universidad Autónoma de Chiapas.
- Leung, C. H., Y. S. Cheung, and K. P. Chan
1985 A Distortion Model of Chinese Character Generation. In *Proceedings of the IEEE International Conference on Systems, Man, and Cybernetics*, pp. 38–41. Tucson.
- Liman, Florence F., and Marshall Durbin
1975 Some New Glyphs on an Unusual Maya Stela. *American Antiquity* 40(3):314–320.
- Lincoln, Charles
1982 The “Total Overlap” Model of Chichén Itzá as a Terminal Classic Maya Site: A Discussion of Monumental Sculpture. Seminar paper, Harvard University, Cambridge, Mass.
1985 The Chronology of Chichén Itzá: A Review of the Literature. In *Late Lowland Maya Civilization: Classic to Postclassic*, edited by Jeremy A. Sabloff and E. Wyllys Andrews V, pp. 141–196. Albuquerque: University of New Mexico Press.
- Lineaweaver, Thomas H., and Richard H. Backus
1984 *The Natural History of Sharks*. New York: Nick Lyons Books.
- Lizardi Ramos, Cesar
1936 Los Secretos de Chichén Itzá. *Excelsior* (Mexico, D.F.), Dec. 21.
1937 New Discoveries of Maya Culture at Chichén Itzá. *Illustrated London News* July 3:12–15.
- Longacre, Robert E.
1979 Introduction. In *Discourse Studies in Mesoamerican Languages*, edited by Linda K. Jones, vol. 1, pp. vii–ix.

- Summer Institute of Linguistics. Publications in Linguistics, no. 58.
- Longyear, John M., III
1952 *Copan Ceramics: A Study of Southeastern Maya Pottery*. Carnegie Institution of Washington Publication no. 597. Washington, D.C.
- Lopez de M., Diana, and Daniel Molina F.
1980 *Cacaxtla: Guía Oficial*. Mexico, D.F.: Instituto Nacional de Antropología e Historia.
- Lothrop, Samuel K.
1952 *Metals from the Cenote of Sacrifice*. Memoirs of the Peabody Museum of American Archaeology and Ethnology 10(2). Cambridge, Mass.: Harvard University.
- Lounsbury, Floyd
1973 On the Derivation and Reading of the "Ben-Ich" Prefix. In *Mesoamerican Writing Systems*, edited by Elizabeth P. Benson, pp. 99–143. Washington, D.C.: Dumbarton Oaks.
1974 The Inscription on the Sarcophagus Lid at Palenque. In *Primera Mesa Redonda de Palenque, Part 2*, edited by Merle Greene Robertson, pp. 5–20. Pebble Beach, Calif.: Robert Louis Stevenson School.
1976 A Rationale for the Initial Date of the Temple of the Cross at Palenque. In *The Art, Iconography & Dynastic History of Palenque, Part 3*, edited by Merle Greene Robertson, pp. 211–224. Pebble Beach, Calif.: Robert Louis Stevenson School.
1978 Maya Numeration, Computation, and Calendrical Astronomy. In *Dictionary of Scientific Biography*, vol. 15, supp. 1, edited by C. C. Gillespie, pp. 759–818. New York: Scribner's.
1980 Some Problems in the Interpretation of the Mythological Portion of the Hieroglyphic Text of the Temple of the Cross at Palenque. In *Third Palenque Round Table, 1978, Part 2*, edited by Merle Greene Robertson, pp. 99–115. Austin: University of Texas Press.
1982 Astronomical Knowledge and Its Uses at Bonampak, Mexico. In *Archaeoastronomy in the New World*, edited by Anthony F. Aveni, pp. 143–168. Cambridge: Cambridge University Press.
1983 The Base of the Venus Table of the Dresden Codex and Its Significance for the Calendar Correction Problem. In *Calendars in Mesoamerica and Peru: Native American Computations of Time*, edited by Anthony F. Aveni and Gordon Brotherston, pp. 1–26. British Archaeological Reports International Series, no. 174. Oxford.
1984a Glyphic Substitutions: Homophonic and Synonymic. In *Phoneticism in Maya Hieroglyphic Writing*, edited by John S. Justeson and Lyle Campbell, pp. 167–184. Institute for Mesoamerican Studies Publication no. 9. Albany: State University of New York.
1984b Positional Analysis of Glyph Substitutions. Paper presented at the Colloquium on the Language of Writing in the Mayan Region, April 23–24, University of Chicago.
1985 The Identities of the Mythological Figures in the Cross Group Inscriptions of Palenque. In *Fourth Palenque Round Table, 1980*, edited by Elizabeth P. Benson (Merle Greene Robertson, General Editor), pp. 45–58. San Francisco: Pre-Columbian Art Research Institute.
n.d.a Letter on the inscriptions of Copan to William Fash, 1975.
n.d.b The Slaves Tablet: Notes on the Text. Class hand-
out, Maya Hieroglyphic Writing, Yale University, 1976–1977. MS.
- Love, Bruce
1984a Ethnographic Analogy and Maya Glyph Studies. Paper presented at the 83rd annual meeting of the American Anthropological Association, Denver.
1984b Wahil Kol: A Yucatec Maya Agricultural Ceremony. *Estudios de Cultura Maya* 15:251–300.
1986 Yucatec Maya Ritual: A Diachronic Perspective. Ph.D. diss., University of California, Los Angeles.
1987 *Glyph T93 and Maya "Hand-scattering" Events*. Research Reports on Ancient Maya Writing, no. 5. Washington, D.C.: Center for Maya Research.
In press Yucatec Sacred Breads Through Time. In *The Cultural Content of Mayan Glyphs: Language, History, and Representation*, edited by William Hanks and Don Rice.
- Lowe, G. W., T. A. Lee, Jr., and E. Martinez
1982 *Izapa: An Introduction to the Ruins and Monuments*. Papers of the New World Archaeological Foundation, no. 31. Provo, Utah.
- McCarthy, John et al.
1980 *LISP 1.5 Programmer's Manual*. 2d ed. Cambridge, Mass.: The MIT Press.
- MacCleod, Barbara
1983 Remembrances of Cycles Past: T669b in Palenque Katun Histories. In *Contributions to Maya Hieroglyphic Decipherment*, edited by Stephen Houston. New Haven: Human Relations Area Files.
1984 Cholan and Yucatecan Verb Morphology and Glyphic Verbal Affixes in the Inscriptions. In *Phoneticism in Mayan Hieroglyphic Writing*, edited by John S. Justeson and Lyle Campbell, pp. 233–262. Institute for Mesoamerican Studies Publication no. 9. Albany: State University of New York.
- McDonald, Andrew J.
1983 *Tzutzuculi. A Middle Preclassic Site on the Pacific Slopes of Chiapas, Mexico*. Papers of the New World Archaeological Foundation, no. 47. Provo, Utah.
- Macri, Martha J.
1985 Formulaic Patterns in the Maya Script. In *Proceedings of the Eleventh Meeting of the Berkeley Linguistics Society*, edited by Mary Niepokuj et al., pp. 216–225. Berkeley: Berkeley Linguistics Society.
- Madrid Codex
1967 *Codex Tro-Cortesianus (Codex Madrid)*. Einleitung und Summary von F. Anders. Graz, Austria: Akademische Druck-und Verlagsanstalt.
- Maler, Teobert
1901–03 *Researches in the Central Portion of the Usumatsintla Valley*. Memoirs of the Peabody Museum 2 (1, 2). Cambridge, Mass.: Harvard University.
- Mangelsdorf, Paul C.
1974 *Corn: Its Origin and Improvement*. Cambridge, Mass.: The Belknap Press of Harvard University Press.
1986 The Origin of Corn. *Science* 225:80–86.
- Marcus, Joyce
1973 Territorial Organization of the Lowland Classic Maya. *Science* 180:911–916.
1976 *Emblem and State in the Classic Maya Lowlands: An Epigraphic Approach to Territorial Organization*. Washington, D.C.: Dumbarton Oaks.
- Marquina, Ignacio
1951 *Arquitectura Prehispanica*. División de Monumentos

- Prehispanics Memoirs, tomo 1. Mexico, D.F.: Instituto Nacional de Antropología e Historia. (2d ed. published in 1981.)
- Martínez Donjuan, Guadalupe
1982 Teopantecuanitlan, Guerrero: un sitio Olmeca. *Revista Mexicana de Estudios Antropológicos* 28.
- Martínez Hernández, Juan, ed.
1929 *Diccionario de Motul, maya-español, atribuido a Fray Antonio de Ciudad Real y Arte de la lengua maya por Fray Juan Coronel*. Merida, Mexico: Talleres de la Compañía Tipográfica Yucateca.
- Matheny, Raymond T.
1978 Northern Maya Lowland Water-Control Systems. In *Prehispanic Maya Agriculture*, edited by P. D. Harrison and B. L. Turner, pp. 195–210. Albuquerque: University of New Mexico Press.
1980 *El Mirador, Peten, Guatemala: An Interim Report*. Papers of the New World Archaeological Foundation, no. 45. Provo, Utah.
1986 Investigations at El Mirador, Peten, Guatemala. *National Geographic Research* 2(3):332–353.
- Matheny, Raymond T. et al.
1983 *Investigations at Edzna, Campeche, Mexico*. Vol. 1, pt. 1, *The Hydraulic System*. Papers of the New World Archaeological Foundation, no. 46. Provo, Utah.
- Mathews, Peter
1977 The Inscription on the Back of Stela 8, Dos Pilas, Guatemala. Paper presented at the International Meeting on Maya Iconography and Hieroglyphic Writing, Guatemala City, Guatemala.
1979 The Glyphs on the Ear Ornaments from Tomb A-1/1. In *Excavations at Altun Ha, Belize, 1964–1970*, edited by David Pendergast, vol. 1. Toronto: Royal Ontario Museum.
1980 Notes on the Dynastic Sequence of Bonampak, pt. 1. In *Third Palenque Round Table, 1978*, edited by Merle Greene Robertson, pp. 60–73. Austin: University of Texas Press.
1983a *Corpus of Maya Hieroglyphs*. Vol. 6, pt. 1, *Tonina*. Cambridge, Mass.: Peabody Museum of Archaeology and Ethnology, Harvard University.
1983b Palenque's Mid-life Crisis. Paper presented at the Fifth Palenque Round Table, Palenque, Chiapas, Mexico.
1984 A Maya Hieroglyphic Syllabary. In *Phoneticism in Mayan Hieroglyphic Writing*, edited by John S. Justeson and Lyle Campbell. Institute for Mesoamerican Studies Publication no. 9. Albany: State University of New York.
1985a Maya Early Classic Monuments and Inscriptions. In *A Consideration of the Early Classic Period in the Maya Lowlands*, edited by Gordon R. Willey and Peter Mathews, pp. 5–54. Institute for Mesoamerican Studies Publication no. 10. Albany: State University of New York, Albany.
1985b Maya Hieroglyphic Workshop Notebook. Department of Anthropology, University of Southern California, Los Angeles.
1986 Late Classic Maya History and Site Interaction as Recorded in the Inscriptions. Paper presented at Maya Art and Civilization: The New Dynamics, May 16–18, Kimbell Art Museum, Fort Worth, Texas.
- Mathews, Peter, and John S. Justeson
1984 Patterns of Sign Substitution in Mayan Hieroglyphic Writing: "The Affix Cluster." In *Phoneticism in Mayan Hieroglyphic Writing*, edited by John S. Justeson and Lyle Campbell, pp. 185–231. Institute for Mesoamerican Studies Publication no. 9. Albany: State University of New York.
- Mathews, Peter, and Merle Greene Robertson
1985 Notes on the Olvidado, Palenque, Chiapas, Mexico. In *Fifth Palenque Round Table, 1983*, edited by Virginia M. Fields (Merle Greene Robertson, General Editor), pp. 7–18. San Francisco: Pre-Columbian Art Research Institute.
- Mathews, Peter, and Linda Schele
1974 Lords of Palenque—The Glyphic Evidence. In *Primera Mesa Redonda de Palenque, Part 1*, edited by Merle Greene Robertson, pp. 63–76. Pebble Beach, Calif.: Robert Louis Stevenson School.
- Maudslay, Alfred P.
1889–1902 *Archaeology: Biologia Centrali-Americana*. 5 vols. London.
- Mayer, Karl H.
1978a Ein Inschriftenfund in Playa del Carmen, Mexico. *Ethnologia Americana* 15(87):859–860.
1978b *Maya Monuments: Sculptures of Unknown Provenance in Europe*, translated by Sandra L. Brizee. Ramona, Calif.: Acoma Books.
1980 *Maya Monuments: Sculptures of Unknown Provenance in the United States*. Ramona, Calif.: Acoma Books.
1984 *Maya Monuments: Sculptures of Unknown Provenance in Middle America*. Translated by Sally Robinson and Karl H. Mayer. Berlin: K. F. von Flemming.
- Merwin, Raymond, and George Vaillant
1932 *The Ruins of Holmul, Guatemala*. Memoirs of the Peabody Museum of American Archaeology and Ethnology 3(2). Cambridge, Mass.: Harvard University.
- Michelson, Oscar, ed.
1976 *Diccionario de San Francisco*. Graz, Austria: Akademische Druck- und Verlagsanstalt.
- Miller, Arthur G.
1974 West and East in Maya Thought: Death and Rebirth at Palenque and Tulum. In *Primera Mesa Redonda de Palenque, Part 2*, edited by Merle Greene Robertson, pp. 45–49. Pebble Beach, Calif.: Pre-Columbian Art Research Institute.
1977 Captains of the Itza: Unpublished Mural Evidence from Chichén Itzá. In *Social Process in Maya Prehistory*, edited by Norman Hammond, pp. 197–225. New York: Academic Press.
1982 *On the Edge of the Sea: Mural Painting at Tancah-Tulum, Quintana Roo, Mexico*. Washington, D.C.: Dumbarton Oaks.
- Miller, Jeffrey
1974 Notes on a Stelae Pair Probably from Calakmul, Campeche, Mexico. In *Primera Mesa Redonda de Palenque, Part 1*, edited by Merle Greene Robertson, pp. 149–161. Pebble Beach, Calif.: Robert Louis Stevenson School.
- Miller, Mary Ellen
1984 The Main Acropolis at Copan: Its Meaning and Function. Paper presented at the Dumbarton Oaks Conference on Copan, Quirigua, and the Southeastern Maya Periphery, Washington, D.C.
1985 A Re-examination of the Mesoamerican Chacmool. *The Art Bulletin* 67(1):7–17.
1986 *The Murals of Bonampak*. Princeton: Princeton University Press.

- Miller, Virginia
 1981 Pose and Gesture in Classic Maya Monumental Sculpture. Ph.D. diss., University of Texas at Austin.
 1985 The Dwarf Motif in Classic Maya Art. In *Fourth Palenque Round Table, 1980*, edited by Elizabeth P. Benson. (Merle Greene Robertson, General Editor), pp. 141–154. San Francisco: Pre-Columbian Art Research Center.
- Moholy-Nagy, Hattula
 1966 Mosaic Figures from Tikal. *Archaeology* 19(2): 84–89.
- Moholy-Nagy, H., F. Asaro, and F. H. Stross
 1984 Tikal Obsidian: Sources and Typology. *American Antiquity* 49:104–117.
- Molina Montes, Augusto
 1978 Palenque—The Archaeological City Today. In *Tercera Mesa Redonda de Palenque*, edited by Merle Greene Robertson and Donnan Call Jeffers, pp. 1–8. Palenque: Pre-Columbian Art Research Center.
- Molloy, John P.
 1985 Ball Courts and the Oaxaca Codices. Paper presented at the Symposium on the Native American Ball Game: Regional Contexts and Comparative Interpretations, Tucson, Arizona.
- Montejo, Victor
 1984 *El Kanil, Man of Lightning*. Translated by Wallace Kaufman. Carrboro, N.C.: Signal Books.
- Moore, S. F., and B. G. Myerhoff
 1977 *Secular Ritual*. Amsterdam: Van Gorcum.
- Moran, Fray Francisco
 1935 *Arte y Diccionario en Lengua Cholti Quiere Decir Lengua de Milperos. Vocabulario en Lengua Cholti*. (Facsimile of 1695 manuscript. Edition by William Gates.) Baltimore: The Maya Society.
- Morel, V.
 1986 The Lost Language of Coba. *Science* 86 (March): 48–57.
- Morley, Sylvanus G.
 1938 *The Inscriptions of Peten*, vols. 2, 5. Carnegie Institution of Washington Publication no. 437. Washington, D.C.
 1948 *Checklist of the Corpus Inscriptionum Mayarum*. Washington, D.C.: Carnegie Institution of Washington, Division of Historical Research.
- Morley, Sylvanus G., George W. Brainerd, and Robert J. Sharer
 1983 *The Ancient Maya*. 4th ed. Stanford: Stanford University Press.
- Morris, Earl H., Jean Charlot, and Ann A. Morris
 1931 *The Temple of the Warriors at Chichén Itzá, Yucatan*. 2 vols. Carnegie Institution of Washington Publication no. 406. Washington, D.C.
- Morris, Walter F., Jr.
 1985 Flowers, Saints, and Toads: Ancient and Modern Maya Textile Design Symbolism. *National Geographic Research* Winter: 63–79.
- Mulleried, Federico K. G.
 1927 El Llamado Planchon de las Figuras, en el Estado de Chiapas. *Revista Mexicana de Estudios Historicos* 6:235–243.
- Muse, Michael, and Terry Stocker
 1974 The Cult of the Cross: Interpretations in Olmec Iconography. *Journal of the Steward Anthropological Society* 5(2):67–98.
- Nash, June
 1970 *In the Eyes of the Ancestors: Belief and Behavior in a Maya Community*. New Haven: Yale University Press.
- Navarette, Carlos
 1971 Algunas Piezas Olmecas de Chiapas y Guatemala. *Anales de Antropología* (Instituto de Investigaciones Historias, Universidad Nacional Autonoma de Mexico, Mexico, D.F.) 8:69–82.
- Navarette, Carlos, and Eduardo Martinez
 1977 *Cueva de los Andasolos*. Tuxtla Gutiérrez: Universidad Autonoma de Chiapas.
- Nicholson, Henry B.
 1971 Religion in Pre-Hispanic Central Mexico. In *Handbook of Middle American Indians* (Robert Wauchope, General Editor). Vol. 11, *Archaeology of Northern Mesoamerica*, edited by Gordon F. Ekholm and Ignacio Bernal, pp. 395–446. Austin: University of Texas Press.
 1976 Preclassic Mesoamerican Iconography from the Perspective of the Postclassic: Problems in Interpretational Analysis. In *Origins of Religious Art and Iconography in Preclassic Mesoamerica*, edited by Henry B. Nicholson, pp. 157–175. Los Angeles: University of California Press.
- Nicholson, Irene
 1967 *Mexican and Central American Mythology*. London: Paul Hamlyn.
- Norman, Garth
 1976 *Izapa Sculpture*. Pt. 2, *Text*. Papers of the New World Archaeological Foundation, no. 30. Provo, Utah.
- Norman, J. R., and H. Greenwood
 1963 *A History of Fish*. New York: Hill and Wang.
- Norman, William
 1980 Grammatical Parallelism in Quiche Ritual Language. *Berkeley Linguistics Society* 6:387–399.
- Nutini, Hugo
 1961 Clan Organization in a Nahuatl-speaking Village of the State of Tlaxcala, Mexico. *American Anthropologist* 63(1):62–78.
- Nuttall, Zelia
 1940 The Periodical Adjustments of the Ancient Mexican Calendar. *American Anthropologist* 6:486–500.
- Ong, Walter J.
 1982 *Orality and Literacy: The Technologizing of the Word*. London: Methuen.
- Orejel, Jorge L.
 1984 Story Understanding with WATSON, a Computer Program Modeling Natural Language Inferences Using Nonmonotonic Dependencies. Report T-146. Urbana: University of Illinois at Urbana-Champaign.
- O'Rourke, Paul
 1983 Reasons for Beliefs in Understanding: Application of Data Dependencies to Story Processing. In *Proceedings of the National Conference on Artificial Intelligence*, pp. 306–309. Washington, D.C.
 1984 Generalization for Explanation-based Schema Acquisition. Draft report. Coordinated Science Laboratory, University of Illinois at Urbana-Champaign.
- Palacios, Enrique Jean
 1945 Guía Arqueológica de Chacmultún, Labná, Sayil, Kabah, Uxmal, Chichén Itzá, y Tulum. In *Enciclopedia Yucatanense*, vol. 2, pp. 405–554. Mérida: Gobierno de Yucatán.
- Paradis, Louise I.
 1981 Guerrero and the Olmec. In *The Olmec and their*

- Neighbors*, edited by Elizabeth P. Benson, pp. 195–208. Washington, D.C.: Dumbarton Oaks.
- Paris et al.
1939 Ruins of Piedras Negras, Department of Peten, Guatemala. Map. Philadelphia: The University Museum, University of Pennsylvania.
- Parsons, Jeffrey A.
1971 *Prehistoric Settlement Patterns in the Texcoco Region, Mexico*. Memoirs of the Museum of Anthropology, no. 3. Ann Arbor: University of Michigan.
- Parsons, Lee A.
1969 *Bilbao, Guatemala: An Archaeological Study of the Pacific Coast Cotzumalhuapa Region*, vol. 2. Milwaukee Public Museum Publications in Anthropology, no. 12. Milwaukee: Milwaukee Public Museum.
- 1981 Post-Olmec Stone Sculpture: The Olmec-Izapan Transition on the Southern Pacific Coast and Highlands. In *The Olmec and Their Neighbors: Essays in Memory of Mathew W. Stirling*, edited by Elizabeth P. Benson, pp. 257–288. Washington, D.C.: Dumbarton Oaks.
- 1986 *The Origins of Maya Art: Monumental Stone Sculpture of Kaminaljuyu, Guatemala, and the Southern Pacific Coast*. Studies in Pre-Columbian Art and Archaeology, no. 28. Washington, D.C.: Dumbarton Oaks.
- Pasztor, Esther
1972 The Historical and Religious Significance of the Middle Classic Ballgame. *Sociedad Mexicana de Antropología, XII Mesa Redonda*: 441–455.
- 1978 Artistic Traditions of the Middle Classic Period. In *Middle Classic Mesoamerica: A.D. 400–700*, edited by Esther Pasztor, pp. 108–142. New York: Columbia University Press.
- Pavlidis, T.
1977 *Structural Pattern Recognition*. Berlin: Springer-Verlag.
- Paxton, Merideth
1983 Codex Dresden: Glyphic Evidence Concerning Provenience and Date. Paper presented at the annual meeting of the American Society for Ethnohistory, November 3–6, Albuquerque, New Mexico.
- 1986 Codex Dresden: Stylistic and Iconographic Analysis of a Maya Manuscript. Ph.D. diss., University of New Mexico.
- Pendergast, David M.
1971 Evidence of Early Teotihuacan–Lowland Maya Contact at Altun Ha. *American Antiquity* 36:455–460.
- 1981 Lamanai, Belize: Summary of Excavation Results, 1974–1980. *Journal of Field Archaeology* 8(1):29–53.
- 1982 *Excavations at Altun Ha, Belize, 1974–1980*. Vol. 2. Toronto: Royal Ontario Museum.
- Pina Chan, Roman
1955 *Chalcatzingo, Morelos*. Dirección de Monumentos Prehispanicos Informes 4. Mexico, D.F.: Instituto Nacional de Antropología e Historia.
- 1975 *Historia, Arqueología y Arte Prehispanico*. Sección de Obras de Antropología. Fondo de Cultura Económica, Mexico.
- 1981 *Quetzalcoatl Serpiente Emplumada*. Sección de Obras de Antropología. Fondo de Cultura Económica, Mexico.
- Pina Chan, Roman, and Luis Covarrubias
1964 *El Pueblo del Jaguar (Los Olmecas Arqueologicas)*. Mexico, D.F.: Consejo para la planeación e instalación del Museo Nacional de Antropología.
- Pio Perez, Juan
1866–77 *Diccionario de la Lengua Maya*. Merida, Mexico: Imprenta Literaria de Juan F. Molina Solis.
- Pires-Ferreira, Jane W.
1976 Shell and Iron Ore Exchange in Formative Middle America, with Comments on Other Commodities. In *The Early Mesoamerican Village*, edited by Kent V. Flannery, pp. 311–328. New York: Academic Press.
- Pollock, H. E. D.
1980 *The Puuc: An Architectural Survey of the Hill Country of Yucatan and Northern Campeche, Mexico*. Memoirs of the Peabody Museum of Archaeology and Ethnology, no. 19. Cambridge, Mass.: Harvard University.
- Pontius, David Henne
1980 *Diccionario Quiche-Español*. Guatemala: Instituto Lingüístico de Verano.
- Prensa Libre
1983 Fahren Comenta Posibilidad de Construir Hidroeléctrica. 9 de Noviembre, p. 12.
- Pring, Duncan C.
1977 The Dating of Teotihuacan Contact at Altun Ha: The New Evidence. *American Antiquity* 42:626–628.
- Proskouriakoff, Tatiana
1946 *An Album of Maya Architecture*. Carnegie Institution of Washington Publication no. 558. Washington, D.C.
- 1950 *A Study of Classic Maya Sculpture*. Carnegie Institution of Washington Publication no. 593. Washington, D.C.
- 1960 Historical Implications of a Pattern of Dates at Piedras Negras, Guatemala. *American Antiquity* 25(4): 454–475.
- 1962 The Artifacts of Mayapan. In *Mayapan Yucatan Mexico*, edited by H. E. D. Pollock et al., pp. 321–438. Carnegie Institution of Washington Publication no. 619. Washington, D.C.
- 1963 Historical Data in the Inscriptions of Yaxchilan, pt. 1. *Estudios de Cultura Maya* 3:149–167.
- 1964 Historical Data in the Inscriptions of Yaxchilan, pt. 2. *Estudios de Cultura Maya* 4:177–201.
- 1968a The Jog and Jaguar Signs in Maya Writing. *American Antiquity* 33:247–251.
- 1968b Olmec and Maya Art: Problems of Their Stylistic Relations. In *Dumbarton Oaks Conference on the Olmec*, edited by Elizabeth P. Benson, pp. 119–130. Washington, D.C.: Dumbarton Oaks.
- 1970 On two inscriptions at Chichén Itzá. In *Monographs and Papers in Maya Archaeology*, edited by W. R. Bullard, Jr., pp. 457–467. Papers of the Peabody Museum of Archaeology and Ethnology, 61. Cambridge, Mass.: Harvard University.
- 1973 The “Hand-grasping fish” and Associated Glyphs on Classic Maya Monuments. In *Mesoamerican Writing Systems*, edited by Elizabeth P. Benson, pp. 165–178. Washington, D.C.: Dumbarton Oaks.
- 1974 *Jades from the Cenote of Sacrifice*. Memoirs of the Peabody Museum of American Archaeology and Ethnology 10(1). Cambridge: Mass.: Harvard University.
- Proskouriakoff, Tatiana, and J. Eric S. Thompson
1947 *Maya Calendar Round Dates such as 9 Ahau 17 Mol*. Carnegie Institution of Washington, Division of Historical Research, Notes on Middle American Archaeology and Ethnology Publication no. 79. Washington, D.C.
- Puleston, Dennis E.
1976 The People of the Cayman/Crocodile: Riparian Ag-

- riculture and the Origin of Aquatic Motifs in Ancient Maya Iconography. In *Aspects of Ancient Maya Iconography*, edited by Francois-August de Montequin, pp. 1–26. St. Paul: Hamline University.
- 1977 The Art and Archaeology of Hydraulic Agriculture in the Maya Lowlands. In *Social Process in Maya Prehistory: Studies in Honor of Sir Eric Thompson*, edited by Norman Hammond, pp. 449–469. New York: Academic Press.
- 1979 An Epistemological Pathology and the Collapse, or Why the Maya Kept the Short Count. In *Maya Archaeology and Ethnohistory*, edited by Norman Hammond and Gordon R. Willey, pp. 63–711. Austin: University of Texas Press.
- Quirarte, Jacinto
- 1974 Terrestrial/Celestial Polymorphs as Narrative Frames in the Art of Izapa and Palenque. In *Primera Mesa Redonda de Palenque*, edited by Merle Greene Robertson, pp. 129–136. Pebble Beach, Calif.: Robert Louis Stevenson School.
- 1982 *The Santa Rita Murals: A Review*. Middle American Research Institute Occasional Paper no. 4, pp. 43–58. New Orleans: Tulane University.
- Rands, Robert L., Ron L. Bishop, and G. Harbottle
- 1979 Thematic and Compositional Variation in Palenque Region Incensarios. In *Tercera Mesa Redonda de Palenque, Part 1*, edited by Merle Greene Robertson and Donnan Call Jeffers, pp. 19–30. Palenque: Pre-Columbian Art Research Center.
- Rands, Robert L., and Barbara C. Rands
- 1955 *Some Manifestations of Water in Mesoamerican Art*. Bureau of American Ethnology Bulletin no. 157, pp. 265–393. Washington, D.C.
- 1959 The Incensario Complex of Palenque, Chiapas. *American Antiquity* 25(2):225–236.
- 1961 Excavations in a Cemetery at Palenque. *Estudios de Cultura Maya* 1:87–106.
- Rappaport, Roy A.
- 1971 The Sacred in Human Evolution. *Annual Review of Ecology and Systematics* 2:23–44.
- Rathje, William
- 1971 The Origin and Development of Lowland Classic Maya Civilization. *American Antiquity* 36:275–285.
- 1972 Praise the Gods and Pass the Metates: A Hypothesis of the Lowland Rainforest Civilizations in Mesoamerica. In *Contemporary Archaeology*, edited by Mark Leone, pp. 365–392. Carbondale: Southern Illinois University Press.
- 1977 The Tikal Connection. In *The Origins of Maya Civilization*, edited by R. E. W. Adams, pp. 373–382. Albuquerque: University of New Mexico Press.
- Recinos, Adrian
- 1950 *Popol Vuh: The Sacred Book of the Ancient Quiche Maya*, translated by Delia Goetz and Sylvanus G. Morley. Norman: University of Oklahoma Press.
- Recinos, Adrian, and Delia Goetz
- 1953 *Tha Annals of the Cakchiquels and the Title of the Lords of Totonicapan*. Norman: University of Oklahoma Press.
- Redfield, Robert, and Alfonso Villa Rojas
- 1934 *Chan Kom, a Maya Village*. Carnegie Institution of Washington Publication no. 448. Washington, D.C.
- 1962 *Chan Kom: A Maya Village*. Chicago: University of Chicago Press.
- Redmond, Elsa M.
- 1983 *A fuego y sangre: Early Zapotec Imperialism in the Cuicatlan Canada, Oaxaca*. Memoirs of the Museum of Anthropology, no. 16. Ann Arbor: University of Michigan.
- Reents, Doris J.
- 1985 The Late Classic Maya Holmul Style Polychrome Pottery. Ph.D. diss., University of Texas at Austin. (Available from University Microfilms International, Ann Arbor, Michigan.)
- Reilly, F. Kent
- 1987 The Ecological Origins of Olmec Symbols of Rulership. Master's thesis, University of Texas at Austin.
- 1988 Olmec Conceptions of the Sacred Mountain as Underworld Entrance. MS. Institute of Latin American Studies, University of Texas at Austin.
- Ricketson, Oliver G., and Edith B. Ricketson
- 1937 *Uaxactun, Guatemala, Group E—1926–1931*. Carnegie Institution of Washington Publication no. 177. Washington, D.C.
- Riese, Berthold
- 1978 Stellungname zur Inschrift. *Ethnologica Americana* 15(87):859–861.
- 1984a Hel Hieroglyphs. In *Phoneticism in Mayan Hieroglyphic Writing*, edited by John S. Justeson and Lyle Campbell, pp. 263–286. Institute for Mesoamerican Studies Publication no. 9. Albany: State University of New York.
- 1984b Kriegerberichte der Klassischen Maya. *Baessler-Archiv, Beitrage zur Volkerkunde* 30(2):255–321.
- In press The Inscriptions of the Sculptured Bench in Copan Valley Structure 82. In *House of the Bacabs*, edited by David Webster. Washington, D.C.: Dumbarton Oaks.
- Roberts, L. G.
- 1965 Homogeneous Matrix Representations of N-Dimensional Constructs. Document MS1045. Massachusetts Institute of Technology Lincoln Lab. Lexington, Massachusetts.
- Robertson, Donald
- 1974 Some Remarks on Stone Relief Sculpture at Palenque. In *Primera Mesa Redonda de Palenque, 1973, Part 2*, edited by Merle Greene Robertson, pp. 103–124. Pebble Beach, Calif.: Robert Louis Stevenson School.
- Robertson, Merle Greene. See Greene Robertson, Merle.
- Robertson, Robin
- In press *Archaeology at Cerros, Belize, Central America*. Vol. 2, *The Ceramics*. Dallas: Southern Methodist University Press.
- Robertson, Robin A., and David A. Freidel
- 1986 *Archaeology at Cerros, Belize, Central America*. Vol. 1, *An Interim Report*. Dallas: Southern Methodist University Press.
- Robertson-Freidel, Robin A.
- 1980 The Ceramics from Cerros: A Late Preclassic Site in Northern Belize. Ph.D. diss., Harvard University, Cambridge, Mass.
- Robicsek, Francis
- 1972 *Copan: Home of the Mayan Gods*. New York: Museum of the American Indian, Heye Foundation.
- 1978 *The Smoking Gods: Tobacco in Maya Art, History, and Religion*. Norman: University of Oklahoma Press.
- 1979 The Mythical Identity of God K. In *Tercera Mesa Redonda de Palenque, Part 1*, edited by Merle Greene

- Robertson and Donnan Call Jeffers, pp. 111–128. Palenque: Pre-Columbian Art Research Center.
- Robicsek, Francis, and Donald M. Hales
1981 *The Maya Book of the Dead: The Ceramic Codex*. Charlottesville: University of Virginia Art Museum.
- 1982 *Maya Ceramic Vases from the Late Classic Period: The November Collection of Maya Ceramics*. Charlottesville: The Bayley Museum, University of Virginia.
- 1984 Maya Heart Sacrifice: Cultural Perspectives and Surgical Techniques. In *Ritual Human Sacrifice in Mesoamerica*, edited by Elizabeth Boone, pp. 49–90. Washington, D.C.: Dumbarton Oaks.
- Robles, C., J. Fernando
1980 La Secuencia Cerámica de la Región de Coba, Quintana Roo. Master's thesis, Escuela Nacional de Antropología e Historia, Mexico, D.F.
- Robles C., J. Fernando, and Anthony P. Andrews
1986 A Review and Synthesis of Recent Postclassic Archaeology in Northern Yucatan. In *Late Lowland Maya Civilization: Classic to Postclassic*, edited by Jeremy A. Sabloff and E. Wyllys Andrews, pp. 53–98. Albuquerque: University of New Mexico Press.
- Rock, Miles
1895 *Mapa de la Republica de Guatemala*, Guatemala, 2 de enero.
- Romney, A. Kimball
1967 Kinship and Family. In *Handbook of Middle American Indians* (Robert Wauchope, General Editor). Vol. 6, *Social Anthropology*, edited by Manning Nash, pp. 207–237. Austin: University of Texas Press.
- Rosney, Leon de
1872 *Archives Paleographiques de l'Orient et de Amerique*. Vol. 1. Paris: Maisonneuve.
- Roys, Ralph L.
1933 *The Book of Chilam Balam of Chumayel*. Carnegie Institution of Washington Publication no. 505, Washington, D.C. Reprint, Norman: University of Oklahoma Press, 1967.
- 1939 *The Titles of Ebtun*. Carnegie Institution of Washington Publication no. 505. Washington, D.C.
- 1940 *Personal Names of the Maya of Yucatan*. Carnegie Institution of Washington Contributions to American Anthropology and History, no. 31 (Publication no. 523). Washington, D.C.
- 1943 *The Indian Background of Colonial Yucatan*. Carnegie Institution of Washington Publication no. 548. Washington, D.C. Reprint, Norman: University of Oklahoma Press, 1972.
- 1965 *Ritual of the Bacabs*. Norman: University of Oklahoma Press.
- Rumelhart, David
1980 Schemata: The Building Blocks of Cognition. Chap. 2 in *Theoretical Issues in Reading Comprehension*, edited by R. J. Spiro, B. C. Bruce, and F. Weber. Hillsdale, New Jersey: Lawrence Erlbaum Associates.
- Ruppert, Karl
1935 *The Caracol at Chichén Itzá, Yucatan, Mexico*. Carnegie Institution of Washington Publication no. 454. Washington, D.C.
- Ruz, Mario Humberto
1982 *Los Legítimos Hombres: Aproximación Antropológica al Grupo Tojolabal*, vol. 2. Mexico, D.F.: Universidad Nacional Autónoma de México, Centro de Estudios Maya.
- Ruz Lhuillier, Alberto
1969 *Guía Oficial de Uxmal*. Mexico: Instituto Nacional de Antropología e Historia.
- Sabloff, Jeremy A.
1973 Continuity and Disruption During Terminal Late Classic Times at Seibal: Ceramic and Other Evidence. In *The Classic Maya Collapse*, edited by T. Patrick Culbert, pp. 107–132. Albuquerque: University of New Mexico Press.
- Saenz de Santa María, Carmelo
1940 *Diccionario Cakchiquel-Español*. Guatemala: Sociedad de Geografía e Historia de Guatemala.
- Sahagún, Fray Bernardino de
1950–71 *The Florentine Codex. A General History of the Things of New Spain*, translated by J. O. Anderson and C. E. Dibble. Santa Fe: School of American Research in cooperation with the University of Utah.
- 1981 *Historia General de las Cosas de Nueva España*. Mexico: Editorial Porrúa.
- Sahlins, Marshall
1958 *Social Stratification in Polynesia*. Seattle: University of Washington Press.
- Salazar, Ortego Ponciano
1952 El Tzompantli de Chichén Itzá, Yucatan. *Tlatoani* 1(5/6):36–41.
- Sanders, William T.
1972 Population, Agricultural History, and Societal Evolution in Mesoamerica. In *Population Growth: Anthropological Implications*, edited by B. Spooner, pp. 101–153. Cambridge, Mass.: The MIT Press.
- 1973 The Cultural Ecology of the Lowland Maya: A Reevaluation. In *The Classic Maya Collapse*, edited by T. Patrick Culbert, pp. 325–365. Albuquerque: University of New Mexico Press.
- 1974 Chiefdom to State: Political Evolution at Kaminaljuyu, Guatemala. In *Reconstructing Complex Societies*, edited by C. B. Moore, pp. 97–121. Supplement to the Bulletin of the American School of Oriental Research, no. 20. Chicago.
- 1977 Ethnographic Analogy and the Teotihuacan Horizon Style. In *Teotihuacan and Kaminaljuyu: A Study in Prehistoric Culture Contact*, edited by William T. Sanders and Joseph W. Michels, pp. 397–410. College Park: Pennsylvania State University Press.
- 1989 Household, Lineage, and State at Eighth Century Copan. In *House of the Bacabs*, edited by David Webster. Washington, D.C.: Dumbarton Oaks.
- Sanders, William T., and Joseph W. Michels, eds.
1977 *Teotihuacan and Kaminaljuyu: A Study in Prehistoric Culture Contact*. Monograph Series on Kaminaljuyu. College Park: Pennsylvania State University Press.
- Sanders, William T., J. R. Parsons, and R. S. Santley
1979 *The Basin of Mexico: Ecological Processes in the Evolution of Civilization*. New York: Academic Press.
- Sanders, William T., and Barbara J. Price
1968 *Mesoamerica: The Evolution of a Civilization*. New York: Random House.
- Sanders, William T., and David Webster
1978 Unilinearism, Multilinearism, and the Evolution of Complex Societies. In *Social Archaeology: Beyond Subsistence and Dating*, edited by C. E. Redman et al., pp. 249–302. New York: Academic Press.
- Santley, Robert S.
1983 Obsidian Trade and Teotihuacan Influence in Meso-

- america. In *Highland-Lowland Interaction in Mesoamerica: Interdisciplinary Approaches*, edited by Arthur G. Miller, pp. 69–124. Washington, D.C.: Dumbarton Oaks.
- Satterthwaite, Linton
- 1951 Reconnaissance in British Honduras. *University Museum Bulletin* (University of Pennsylvania) 16:21–37.
- 1954 Sculptured Monuments from Caracol, British Honduras. *University Museum Bulletin* (University of Pennsylvania) 18:1–45.
- 1958 *The Problem of Abnormal Stela Placements at Tikal and Elsewhere*. University Museum Monograph no. 15, Tikal Report no. 3, pp. 61–83. Philadelphia: The University Museum, University of Pennsylvania.
- 1965 Calendrics of Maya Lowlands. In *Handbook of Middle American Indians* (Robert Wauchope, General Editor). Vol. 3, *Archaeology of Southern Mesoamerica*, edited by Gordon R. Willey, pp. 603–631. Austin: University of Texas Press.
- Scarborough, Vernon
- 1985 Courting the Maya Lowlands: A Study in Pre-Hispanic Ball Game Architecture. Paper presented at the Symposium on the Native American Ball Game: Regional Contexts and Comparative Interpretations, Tucson, Arizona.
- Schaefer, B.
- n.d. Heliacal Rise Dates. MS.
- Schank, Roger, and Christopher Riesbeck
- 1981 *Inside Computer Understanding: Five Programs Plus Miniatures*. Hillsdale, New Jersey: Lawrence Erlbaum Associates.
- Schapiro, Meyer
- 1953 Style. In *Anthropology Today*, edited by Alfred L. Kroeber, pp. 287–312. Chicago: University of Chicago Press.
- Schele, Linda
- 1974 Observations on the Cross Motif at Palenque. In *Primera Mesa Redonda de Palenque, Part 1*, edited by Merle Greene Robertson, pp. 41–61. Pebble Beach, Calif.: Robert Louis Stevenson School.
- 1976 Accession Iconography of Chan Bahlum in the Group of the Cross at Palenque. In *The Art, Iconography & Dynastic History of Palenque, Part 3*, edited by Merle Greene Robertson, pp. 9–34. Pebble Beach, Calif.: The Robert Louis Stevenson School.
- 1977 The House of the Dying Sun. In *Native American Astronomy*, edited by Anthony Aveni, pp. 42–56. Austin: University of Texas Press.
- 1978a An Odd Kinship Expression and the Classic Bloodletting Rite. Paper presented at the 26th Annual Meeting of the American Society for Ethnohistory, Austin, Texas.
- 1978b Genealogical Documentation of the Tri-Figure Panels at Palenque. In *Tercera Mesa Redonda de Palenque*, edited by Merle Greene Robertson and Donnan Call Jeffers, pp. 41–70. Palenque: Pre-Columbian Art Research Center.
- 1978c *Notebook for the Maya Hieroglyphic Writing Workshop at Texas*. Austin: Institute of Latin American Studies, University of Texas at Austin.
- 1978d Preliminary Commentary on the Tablet of the Cross at Palenque. MS. University of Texas at Austin.
- 1979 The Puleston Hypothesis: The Water Lily Complex in Classic Maya Art and Writing. MS.
- 1980 *Notebook for the Maya Hieroglyphic Writing Workshop*. Austin: Institute of Latin American Studies, University of Texas at Austin.
- 1981 Sacred Site and World-View at Palenque. In *Mesoamerican Sites and World Views*, edited by Elizabeth P. Benson, pp. 87–117. Washington, D.C.: Dumbarton Oaks.
- 1982 *Maya Glyphs: The Verbs*. Austin: University of Texas Press.
- 1983 *Notebook for the Maya Hieroglyphic Writing Workshop at Texas*. Austin: Institute of Latin American Studies, University of Texas at Austin.
- 1984a Human Sacrifice Among the Classic Maya. In *Ritual Human Sacrifice in Mesoamerica*, edited by Elizabeth Boone, pp. 6–48. Washington, D.C.: Dumbarton Oaks.
- 1984b *Notebook for the Maya Hieroglyphic Writing Workshop at Texas*. Austin: Institute of Latin American Studies, University of Texas at Austin.
- 1984c Some Suggested Readings for the Event and Office of Heir-Designate at Palenque. In *Phoneticism in Mayan Hieroglyphic Writing*, edited by John S. Justeson and Lyle Campbell, pp. 287–305. Institute for Mesoamerican Studies Publication no. 9. Albany: State University of New York.
- 1984d The Maya Inscriptions: A Window into World View. Paper presented at The Language of Writing in the Maya Region, a conference sponsored by the Center of Latin American Studies, April, 1984, University of Chicago.
- 1985a *Balan Ahau: A Possible Reading of the Tikal Emblem Glyph and a Title at Palenque*. In *Fourth Palenque Round Table, 1980*, edited by Elizabeth P. Benson (Merle Greene Robertson, General Editor), pp. 59–66. San Francisco: Pre-Columbian Art Research Institute.
- 1985b The Hauberg Stela: Bloodletting and the Mythos of Maya Rulership. In *Fifth Palenque Round Table, 1983*, edited by Virginia M. Fields (Merle Greene Robertson, General Editor), pp. 135–149. San Francisco: Pre-Columbian Art Research Institute.
- 1985c *Notebook for the Maya Hieroglyphic Writing Workshop*. Austin: Institute of Latin American Studies, University of Texas at Austin.
- 1986a *Notebook for the Maya Hieroglyphic Writing Workshop at Texas*. Austin: Institute of Latin American Studies, University of Texas at Austin.
- 1986b The Tlaloc Heresy: Cultural Interaction and Social History. Paper presented at Maya Art and Civilization: The New Dynamics, May 16–18, Kimbell Art Museum, Fort Worth, Texas.
- 1988 The Xibalba Shuffle: A Dance After Death. In *Maya Iconography*, edited by Elizabeth P. Benson and Gillett G. Griffin, pp. 294–317. Princeton: Princeton University Press.
- Schele, Linda, and Peter Mathews
- 1979 *The Bodega of Palenque, Chiapas, Mexico*. Washington, D.C.: Dumbarton Oaks.
- Schele, Linda, Peter Mathews, and Floyd Lounsbury
- 1977 Parentage Statements in Classic Maya Inscriptions. MS.
- Schele, Linda and Peter Mathews
- 1983 Parentage Statements in Classic Maya Inscriptions. MS. (Rev. ed. of Schele, Mathews, and Lounsbury 1977.)
- Schele, Linda, and Jeffrey Miller
- 1983 *The Mirror, the Rabbit, and the Bundle: "Accession"*

- Expressions from the Classic Maya Inscriptions*. Studies in Pre-Columbian Art and Archaeology Series, no. 25. Washington, D.C.: Dumbarton Oaks.
- Schele, Linda, and Mary E. Miller
1986 *The Blood of Kings: Dynasty and Ritual in Maya Art*. Fort Worth: Kimbell Art Museum.
- Schele, Linda, and David Stuart
1985 *Te-tun as the Glyph for Stela*. Copan Note no. 1. Copan, Honduras.
- Scholes, France V.
1938 *Don Diego Quijada: Alcalde Mayor de Yucatan, 1561–1565*. Biblioteca Historica Mexicana de Obras Ineditas, vols. 14 and 15. Mexico: Porrúa e Hijos.
- Scholes, France V., and Eleanor B. Adams
1938 *Don Diego Quijada: Alcalde Mayor de Yucatán, 1561–1565*. Vols. 14 and 15 of *Biblioteca Histórica Mexicana de Obras Inéditas*. Mexico: Porrúa e Hijos.
- Scholes, France V., and Ralph L. Roys
1968 *The Maya Chontal Indians of Acalan-Tixchel*. Norman: University of Oklahoma Press.
- Schultes, Richard Evans
1976 *Hallucinogenic Plants*. New York: Golden Press.
- Secretaría de Agricultura y Recursos Hidráulicos
1983 *Problemática Regional de la Selva Lacandona*. Chiapas, Mexico: Subsecretaría Forestal.
- 1984 *Programa de Desarrollo Integral de la Selva Lacandona*. Chiapas, Mexico: Subsecretaría Forestal.
- Secretaría de Recursos Hidráulicos
1976a *Atlas del Agua de la República Mexicana*. Mexico.
1976b *Comportamiento de Presas Construidas en México*. Contribución al XII Congreso Internacional de Grandes Presas, Universidad Nacional Autónoma de México, México.
- Sedat, Guillermo S.
1955 *Nuevo Diccionario: de las Lenguas K'chi y Española*. Alta Verapaz, Guatemala: Chamelco.
- Séjourné, Laurette
1966 *Arqueología de Teotihuacan*. Mexico: Fondo de Cultura Económica.
- Seler, Edward
1902–23 *Gesammelte Abhandlungen zur Amerikanischen Sprach- und Altertumskunde*. 5 vols. Berlin. Reissued, Graz, Austria: Akademische Druck- und Verlagsanstalt, 1961.
1904–09 *Codex Borgia: Eine altmexikanische Bilderschrift der Congregation de Propaganda Fide*. 3 vols. Berlin.
- Serna, J. de la
1892 *Manual de Ministros de Indios*. Colección de Documentos Ineditos para la Historia de España, 114:1–267. Madrid.
- Sharer, Robert J.
1977 *The Maya Collapse Revisited: Internal and External Perspectives*. In *Social Process in Maya Prehistory: Essays in Honour of Sir J. Eric S. Thompson*, edited by Norman Hammond, pp. 532–552. New York: Academic Press.
- Sheets, Payson D.
1976 *The Ilopango Volcanic Eruption and the Maya Protoclassic*. University Museum Studies, no. 9, Carbondale: Southern Illinois University.
1979 *Environmental and Cultural Effects of the Ilopango Eruption in Central America*. In *Volcanic Activity and Human Ecology*, edited by Payson D. Sheets and Donald Grayson, pp. 525–564. New York: Academic Press.
- Shook, E. M.
1957 *The Tikal Project*. *University Museum Bulletin* (University of Pennsylvania) 21(3).
1965 *Archaeological Survey of the Pacific Coast of Guatemala*. In *Handbook of Middle American Indians* (Robert Wauchoppe, General Editor). Vol. 2, *Archaeology of Southern Mesoamerica*, edited by Gordon R. Willey, pp. 180–194. Austin: University of Texas Press.
- Shook, E. M., and Robert F. Heizer
1976 *An Olmec Sculpture from the South (Pacific) Coast of Guatemala*. *Journal of New World Archaeology* 1(3).
- Shook, Edwin M., and William N. Irving
1955 *Colonnaded Buildings at Mayapan*. Carnegie Institution of Washington Current Reports, no. 22. Washington, D.C.
- Slocum, Marianna C., and Florencia L. Gerdel
1976 *Vocabulario Tzeltal de Bachajon*. 3d ed. Serie de Vocabularios Indígenas Mariano Silva y Aceves 13. Mexico: Instituto Lingüístico de Verano.
- Smailus, Ortwin
1975 *El Maya-Chontal de Acalan: Análisis Lingüístico de un Documento de los Años 1610–12*. Centro de Estudios Mayas Cuadernos 9. Mexico, D.F.: Universidad Nacional Autónoma de México.
- Smith, A. Ledyard
1950 *Uaxactun, Guatemala: 1931–1937*. Carnegie Institution of Washington Publication no. 588. Washington, D.C.
- Smith, Robert E.
1937 *A Study of Structure A-1 Complex at Uaxactun, Peten, Guatemala*. Carnegie Institution of Washington Publication no. 456. Washington, D.C.
1955 *The Ceramic Sequence at Uaxactun, Guatemala*. Middle American Research Institute Publication no. 20. New Orleans: Tulane University.
1971 *The Pottery of Mayapan*. 2 pts. Papers of the Peabody Museum of Archaeology and Ethnology, 66. Cambridge, Mass.: Harvard University.
- Smith-Stark, Thomas C.
1978 *The Origin of Corn*. In *Codex Wauchope: A Tribute Roll*, edited by M. Giardino, B. Edmonsén, and W. Creamer, pp. 57–60. New Orleans: Tulane University.
1981 *A Commentary on the Dynastic History of the City of Crossed Bands*. MS.
- Solis Alcalá, Ermilo
1949 *Diccionario Español-Maya*. Merida, Mexico: Editorial Yikal Maya Than.
- Sosa, John R., and Dorie J. Reents
1980 *Glyphic Evidence for Classic Maya Militarism*. *Belizean Studies* 8(3):2–21.
- Spence, Michael W.
1981 *Obsidian Production and the State in Teotihuacan*. *American Antiquity* 46:769–788.
- Spinden, Herbert G.
1913 *A Study of Maya Art*. Memoirs of the Peabody Museum of American Archaeology and Ethnology, no. 6. Cambridge, Mass.: Harvard University.
- Stallman, Richard, and Gerald G. Sussman
1976 *Forward Reasoning and Dependency-Directed Backtracking in a System for Computer-Aided Circuit Analysis*. Memo 380, Massachusetts Institute of Technology AI Lab. Cambridge, Mass.
- Standley, Paul C.
1917 *The Mexican and Central American Species of*

- Ficus. *Contributions from the United States National Herbarium* 20:1–35.
- Stephens, John Lloyd
1963 (1843) *Incidents of Travel in Yucatan*. New York: Dover Publications.
- Stern, Theodore
1948 *The Rubber Ball Games of the Americas*. Monographs of the American Ethnological Society, no. 17. New York.
- Stirling, Matthew W.
1943 *Stone Monuments of Southern Mexico*. Bureau of American Ethnology Bulletin no. 138. Washington, D.C.: Smithsonian Institution.
- Stocker, Terrance, and Michael Spence
1973 Trilobal Eccentrics at Teotihuacan and Tula. *American Antiquity* 38(2):195–199.
- Stone, Andrea
1983 The Zoomorphs of Quirigua, Guatemala. Ph.D. diss., University of Texas at Austin. (Available from University Microfilms, Ann Arbor, Michigan.)
1985 Variety and Transformation in the Cosmic Monster Theme at Quirigua, Guatemala. In *Fifth Palenque Round Table, 1983*, edited by Virginia M. Fields (Merle Greene Robertson, General Editor), pp. 39–48. San Francisco: Pre-Columbian Art Research Institute.
- Stone, Andrea, Dorie Reents, and Robert Coffman
1985 Genealogical Documentation of the Middle Classic Dynasty of Caracol, El Cayo, Belize. In *Fourth Palenque Round Table, 1980*, edited by Elizabeth P. Benson (Merle Greene Robertson, General Editor), pp. 262–275. San Francisco: Pre-Columbian Art Research Institute.
- Strecker, Matthias
In press Cuevas Mayas en el Municipio de Oxtutzcab (III): Una mascara de madera proveniente de una cueva. *Boletín ECAUDY* (Merida).
- Strömmsvik, Gustav
1941 *Substela Caches and Stela Foundations at Copan and Quirigua*. Contributions to American Anthropology and History, no. 37. Washington, D.C.: Carnegie Institution of Washington.
1947 *Guide Book to the Ruins of Copan*. Carnegie Institution of Washington Publication no. 577. Washington, D.C.
1952 *The Ball Courts of Copan, with Notes on Courts at La Union, Quirigua, San Pedro Pinula and Asuncion Mita*. Carnegie Institution of Washington Publication no. 596 (Contributions to American Archaeology and History, no. 55). Washington, D.C.
- Stross, Brian
1986 Bloodletting Iconography on an Olmec Vase and a Maya Plate. MS. Department of Anthropology, University of Texas at Austin.
- Stuart, David
1978 Some Thoughts on Certain Occurrences of the T565 Glyph Element at Palenque. In *Tercera Mesa Redonda de Palenque*, edited by Merle Greene Robertson and Donnan Call Jeffers, pp. 167–171. Palenque: Pre-Columbian Art Research Center.
1984a A Note on the Hand-Scattering Glyph. In *Phoneticism in Mayan Hieroglyphic Writing*, edited by John S. Justeson and William M. Norman, pp. 307–310. Institute for Mesoamerican Studies Publication, no. 9. Albany: State University of New York.
1984b A Reconsideration of Directional Count Glyphs. Paper presented at the annual meeting of the American Anthropological Association, November 1986, Denver, Colorado.
1984c Epigraphic Evidence of Political Organization in the Usumacinta Drainage. MS.
1984d Name-Tagging on Tikal Bones? MS.
1984e Royal Auto-Sacrifice Among the Maya: A Study in Image and Meaning. *Res* 7/8:6–20.
1985a *A New Child-Father Relationship Glyph*. Research Reports on Ancient Maya Writing, no. 2. Washington, D.C.: Center for Maya Research.
1985b The “Count of Captives” Epithet in Classic Maya Writing. In *Fifth Palenque Round Table, 1983*, edited by Virginia M. Fields (Merle Greene Robertson, General Editor), pp. 97–101. San Francisco: Pre-Columbian Art Research Institute.
1985c *The Yaxha Emblem Glyph as Yax-ha*. Research Reports on Ancient Maya Writing, no. 1. Washington, D.C.: Center for Maya Research.
1986a The Classic Maya Social Structure: Titles, Rank, and Professions as Seen from the Inscriptions. Paper presented at Maya Art and Civilization: The New Dynamics, May 16–18, Kimbell Art Museum, Fort Worth, Texas.
1986b The “Lu-Bat” Glyph and Its Bearing on the Primary Standard Sequence. Paper presented at the First World Conference for Maya Epigraphy, Guatemala City, Guatemala.
1988 Blood Symbolism in Maya Iconography. In *Maya Iconography*, edited by Elizabeth P. Benson and Gillett G. Griffin, pp. 175–221. Princeton: Princeton University Press.
- Stuart, David, and Nikolai Grube
1986 A Reading for the Affix T110. MS.
- Stuart, George
1975 The Maya: Riddle of the Glyphs. *National Geographic Magazine* 148(6):768–791.
- Stuart, George E., and S. Jeffrey K. Wilkerson
1985 Las Figuras de Planchon de las Figuras, Chiapas. Album Fotográfico. Instituto Nacional de Antropología e Historia (INAH), Mexico.
- Sullivan, Paul R.
1983 Contemporary Yucatec Maya Apocalyptic Prophecy: The Ethnographic and Historical Context. Ph.D. diss., Johns Hopkins University.
- Tate, Carolyn
1980 The Maya Cauac Monster: Formal Development and Dynastic Implications. Master’s thesis, University of Texas at Austin.
1985 The Carved Ceramics Called Chochola. In *Fifth Palenque Round Table, 1983*, edited by Virginia M. Fields (Merle Greene Robertson, General Editor), pp. 123–133. San Francisco: Pre-Columbian Art Research Institute.
1986 The Language of Symbols in the Ritual Landscape at Yaxchilan, Chiapas. Ph.D. diss., University of Texas at Austin.
- Taube, Karl
1985 The Classic Maya Maize God: A Reappraisal. In *Fifth Palenque Round Table, 1983*, edited by Virginia M. Fields (Merle Greene Robertson, General Editor), pp. 171–181. San Francisco: Pre-Columbian Art Research Institute.
1988 A Prehispanic Maya Katun Wheel. *Journal of Anthropological Research* 44(2):183–203.

- 1989 The Maize Tamale in Classic Maya Diet, Epigraphy, and Art. *American Antiquity* 54(1):31–51.
- Taylor, Dacey
1978 The Cauac Monster. In *Tercera Mesa Redonda de Palenque*, edited by Merle Greene Robertson and Donnan Call Jeffers, pp. 79–89. Palenque: Pre-Columbian Art Research Center.
- Tedlock, Dennis
1985 *Popol Vuh: The Definitive Edition of the Mayan Book of the Dawn of Life and the Glories of Gods and Kings*. New York: Simon and Schuster.
- Thomas, Cyrus
1882 A Study of the Manuscript Troano. *Contributions to North American Ethnology* (U.S. Department of the Interior) 5:1–237.
- Thompson, Edward H.
1895 Ancient Tombs of Palenque. *Proceedings of the American Antiquarian Society* 10:418–442.
1938 The High Priest's Grave, Chichén Itzá, Yucatan, Mexico. *Field Museum of Natural History* 27(1).
- Thompson, J. Eric S.
1927 The Civilization of the Mayas. *Field Museum of Natural History Anthropology Leaflet* no. 25. Chicago.
1930 *Ethnology of the Mayas of Southern and Central British Honduras*. Field Museum of Natural History Publication no. 274 (Anthropological Series). Chicago.
1937 *A New Method of Deciphering Yucatecan Dates, with Special Reference to Chichén Itzá*. Carnegie Institution of Washington Publication no. 483 (Contributions to American Archaeology and History, no. 22). Washington, D.C.
1943 *Maya Epigraphy: Directional Glyphs in Counting*. Carnegie Institution of Washington, Division of Historical Research, Notes on Middle American Archaeology and Ethnology, no. 20. Washington, D.C.
1944 *The Fish as a Symbol for Maya Counting and Further Discussion of Directional Glyphs*. Carnegie Institution of Washington Theoretical Approaches to Problems, no. 2. Washington, D.C.
1950 *Maya Hieroglyphic Writing: An Introduction*. Carnegie Institution of Washington Publication no. 589. 2d ed. Norman: University of Oklahoma Press, 1960.
1954 *The Rise and Fall of Maya Civilization*. 2d ed. Norman: University of Oklahoma Press, 1966.
1958 (editor) *Thomas Gage's Travels in the New World*. Norman: University of Oklahoma Press.
1962 *A Catalog of Maya Hieroglyphs*. Norman: University of Oklahoma Press.
1970 *Maya History and Religion*. Norman: University of Oklahoma Press.
1972 *A Commentary on the Dresden Codex, a Maya Hieroglyphic Book*. *Memoirs of the American Philosophical Society*, no. 93. Philadelphia.
1977 The Hieroglyphic Texts of Las Monjas and their Bearing on Building Activities. In *Las Monjas*, by John Bolles. Norman: University of Oklahoma Press.
- Thompson, Philip C.
1982 Dynastic Marriage and Succession at Tikal. *Estudios de Cultura Maya* 14:261–287.
- Toops, Connie M.
1979 *The Alligator: Monarch of the Everglades*. Homestead, Fla.: The Everglades Natural History Association.
- Torquemada, Fray Juan
1969 *Monarquía Indiana*. Biblioteca Porrúa 42, vol. 2. Mexico: Editorial Porrúa.
- Townsend, Paul G.
1980 Couplets in Ixil Maya Poetic Genre. In *Ritual Rhetoric from Cotzal*, compiled by Paul G. Townsend et al., pp. 49–62. Guatemala: Instituto de Lingüístico de Verano.
- Townsend, Paul G., with Te'c Cham and Po'x Ich' (compilers)
1980 *Ritual Rhetoric from Cotzal*. Guatemala: Instituto de Lingüístico de Verano.
- Townsend, Richard
1979 *State and Cosmos in the Art of Tenochtitlan*. *Studies in Pre-Columbian Art and Archaeology*, no. 20. Washington, D.C.: Dumbarton Oaks.
- Tozzer, Alfred M.
1930 Maya and Toltec Figures at Chichén Itzá. In *Proceedings of the 23rd International Congress of Americanists*, pp. 155–164. New York.
1941 *Landa's Relación de las Cosas de Yucatan: A Translation*. Papers of the Peabody Museum of American Archaeology and Ethnology 18. Cambridge, Mass.: Harvard University.
1957 *Chichén Itzá and Its Cenote of Sacrifice: A Comparative Study of Contemporaneous Maya and Toltec*. *Memoirs of the Peabody Museum of Archaeology and Ethnology*, nos. 11 and 12. Cambridge, Mass.: Harvard University.
- Tozzer, Alfred M., and G. M. Allen
1910 *Animal Figures in the Maya Codices*. Papers of the Peabody Museum of American Archaeology and Ethnology 4(3). Cambridge, Mass.: Harvard University.
- Trik, Aubrey S.
1939 *Temple XXII at Copan*. Carnegie Institution of Washington Publication no. 509 (Contributions to American Archaeology and History, no. 27). Washington, D.C.
1963 The Splendid Tomb of Temple I at Tikal, Guatemala. *Expedition* 6(1):2–18.
- Ulrich, Mateo, and Rosemary de Ulrich
1976 *Diccionario Bilingüe: Mopan y Español*. Guatemala: Summer Institute of Linguistics.
- Vienna Dictionary
1972 *Bocabulario de Mayathan*. Graz, Austria: Akademische Druck- und Verlagsanstalt.
- Villacorta C., J. Antonio, and Carlos A. Villacorta R.
1930 *Codices Mayas* (2d ed. published in 1976). Guatemala: Tipografía Nacional.
- Villa Rojas, Alfonso
1945 *The Maya of East Central Quintana Roo*. Carnegie Institution of Washington Publication no. 559. Washington, D.C.
- Vogt, Evon Z.
1966 H?iloletik: The Organization and Function of Shamanism in Zinacantan. In *Summa Antropologica en Homenaje a Roberto J. Weitlaner*. Mexico: D.F.: Instituto Nacional de Antropología e Historia.
1969 *Zinacantan: A Maya Community in the Highlands of Chiapas*. Cambridge: Belknap Press.
1981 Some Aspects of the Sacred Geography of Highland Chiapas. In *Mesoamerican Sites and World Views*, edited by Elizabeth P. Benson, pp. 119–142. Washington, D.C.: Dumbarton Oaks.
1985 Cardinal Directions and Ceremonial Circuits in

- Mayan and Southwestern Cosmology. *National Geographic Society Research Reports* 21:487–496.
- Walker, Debra S.
1986 A Context for Maya Ritual at Cerros, Belize. Paper presented at the Maya Hieroglyphic Workshop, March 21, 1986, University of Texas at Austin.
- Waltz, David
1972 Generating Semantic Descriptions from Drawings of Scenes with Shadows. Technical Report 271. Massachusetts Institute of Technology AI Lab. Cambridge, Mass.
- Watanabe, John
1983 In the World of the Sun: A Cognitive Model of Mayan Cosmology. *Man* 18(4).
- Webster, David L.
1977 Warfare and the Evolution of Maya Civilization. In *The Origins of Maya Civilization*, edited by R. E. W. Adams, pp. 335–372. Albuquerque: University of New Mexico Press.
- Webster, David, ed.
1989 *The House of the Bacabs*. Washington, D.C.: Dumbarton Oaks.
- Webster, David, and Elliott M. Abrams
1983 An Elite Compound at Copan, Honduras. *Journal of Field Archaeology* 10:285–296.
- Webster, David, William L. Fash, and Elliot M. Abrams
1986 Excavations en Conjunto 9N-8, Patio A (Operacion VIII). In *Excavaciones en el Area Urbana de Copan*, edited by William T. Sanders, pp. 156–315. Tegucigalpa: Instituto Hondureño de Antropología e Historia.
- Welsh, W. B. M.
1988 *An Analysis of Classic Lowland Maya Burials*. British Archaeological Reports International Series, no. 409. Oxford.
- Whittaker, Arabelle, and Viola Warkentin
1965 *Chol Texts on the Supernatural*. Norman: Summer Institute of Linguistics, University of Oklahoma.
- Wicke, Charles R.
1971 *Olmec: An Early Art Style of Pre-Columbian Mexico*. Tucson: University of Arizona Press.
- Wilkerson, S. Jeffrey K.
1983 *Archaeological and Ecological Implications in Guatemala and Mexico of Proposed Hydroelectric Projects on the Rio Usumacinta*. Papers and Report Series, no. 1. Tampa: Institute for Cultural Ecology of the Tropics.
- 1985 The Usumacinta River, Troubles on a Wild Frontier. *National Geographic Magazine* (October): 514–543.
- 1986 Exploring the Usumacinta Wilderness. *Panorama* (July). Milan.
- Willey, Gordon R.
1974 The Classic Maya Hiatus: A Rehearsal for the Collapse. In *Mesoamerican Archaeology: New Approaches*, edited by Norman Hammond, pp. 417–444. Austin: University of Texas Press.
- 1977 The Rise of Maya Civilization: A Summary View. In *The Origins of Maya Civilization*, edited by R. E. W. Adams, pp. 383–423. Albuquerque: University of New Mexico Press.
- Willey, Gordon R., Richard M. Leventhal, and William L. Fash
1978 Maya Settlement in the Copan Valley. *Archaeology* 31(4):32–43.
- Willey, Gordon, A. Ledyard Smith, Gair Tourtellot III, and Ian Graham
1975 *Excavations at Seibal: Introduction*. Memoirs of the Peabody Museum of Archaeology and Ethnology 13(1). Cambridge, Mass.: Harvard University.
- Winston, Patrick H.
1970 Learning Structural Descriptions from Examples. Technical Report 231. Massachusetts Institute of Technology AI Lab. Cambridge, Mass.
- Winston, Patrick H., and Karen Prendergast, eds.
1984 *The AI Business: Commercial Uses of Artificial Intelligence*. Cambridge: The MIT Press.
- Wisdom, Charles
1940 *The Chorti Indians of Guatemala*. Chicago: University of Chicago Press.
- Wright, Henry T.
1977 Recent Research on the Origin of the State. *Annual Review of Anthropology* 6:379–397.
- Zavala, Lauro Jose
n.d. Informe personal exploraciones arqueologica segunda temporada 1950. MS. Centro de Estudios Maya. Mexico, D.F.
- Zimmerman, Gunter
1956 *Die Hieroglyphen de Maya-Handschriften*. Hamburg: Cram, de Gruyter.

Eighth Palenque Round Table, 1993

Merle Greene Robertson, General Editor

Martha J. Macri and Jan McHargue, Volume Editors

© 1996 by The Pre-Columbian Art Research Institute

All rights reserved. No part of this publication may be reproduced in any form or by any means without written permission of the copyright owner.

Printed by Mallia Printing Inc.
1073 Howard Street
San Francisco, CA 94103

Library of Congress Catalog Card Number 94-061308

ISBN 0-934051-02-X

Volumes IX and X of the Mesa Redonda de Palenque Conferences has been made possible by a loan from Donald Marken and the Geo Ontological Development Society.